

4-H Fairbook Cover Designed By:

Lydia Zanger

Holy Heros 4-H Club

Table of Contents

Fair Schedule	4
General Rules	5
State Fair Information	8
Livestock General Requirements	10
Livestock Health Requirements	12
Aerospace	17
Animal Science	17
Beef	18
Cat	20
Child Development	21
Clothing and Textiles	22
College and Career Readiness	25
Communications	26
Community Service	27
Computer Science	28
Consumer Education	29
Creative Writing	30
Crops	31
Dairy Cattle	32
Dogs	33
Drones	36
Electricity	37
Entomology	37
ESports	39
Exploratory	39
Family Heritage	40
Foods and Nutrition	40
Forestry	43
Geology	44
Goats	45
Health	46
Horses	47
Horticulture	49
Intercultural	52
Interior Design	53

Leadership	54
Maker	55
Nature	56
Photography	58
Plants and Soils	59
Poultry	60
Rabbits	61
Ready4Life Career and Entrepreneurship Exploration	63
Robotics	63
Sheep	65
Shooting Sports	67
Small Engines	67
Swine	68
Theatre Arts	69
Tractor	70
Veterinary Science	71
Video	72
Visual Arts	73
Weather	78
Welding	79
Woodworking	80
Extension Council	81
Fair Stall Request Form	82
Crop Entry Forms	84
Horse Entry Forms	90
Dog Health Form	92
Rabbit Check-In Sheet	94
Market Animal Sale Requirements	96
Cloverbud Opportunities and Master Showmanship	97

4-H Schedule of Pre-Fair Judging Events

Date	Time	Event	Location
Sunday, February 18	2:00 pm	Unit 14 Public Presentations Judging	Adams County Extension Office Basement
Saturday, July 22	3:00 pm	Dog Show	Quincy Kennel Club

4-H SCHEDULE OF FAIR EVENTS

Date	Time	Event	Location
Tuesday, July 23	8:00 am	General Show Check-In Begins	Outside 4-H Building
	8:15 am	General Show Judging Begins	Quonset Building
	9:30 am	General Show Check-In Closes	Outside 4-H Building
Wednesday, July 24	7:00 am	Check-In 4-H Equine	Horse Arena
	8:00 am	Judging of 4-H Equine	Horse Arena
	4-6 pm	4-H Dairy Arrive	Dairy Barn
Thursday, July 25	9 am-Noon	Rabbit Check-In	Rabbit Barn
	4 - 6 pm	4-H Sheep Arrive	Sheep Barn
	6:00 pm	Judging of 4-H Rabbits	Rabbit Barn
	6 - 8 pm	4-H Swine Check-In and Weighing	Swine Barn
Friday, July 26	9:00 am	Judging of 4-H Sheep Projects	Sheep Barn
	1:00 pm	Judging of 4-H Dairy	Show Barn
	4:00 pm	Master Showmanship Contest	Show Barn
	4-6 pm	4-H Goats Arrive and Weigh-In	Goat Barn
	6:00 pm	4-H Beef on Site & Checked-In	Beef Stalls
	Saturday, July 27	9:00 am	Judging of 4-H Swine
9:00 am		4-H Beef (& Open) Weigh-In	Sheep Barn
4:00 pm		4-H Dairy are Released	Dairy Barn
Sunday, July 28	3:00 pm	Fight to the Finish	North Road from Office
	4:00 pm	4-H Sheep are Released	Sheep Barn
	6:00 pm	4-H Rabbits are Released	Rabbit Barn
	8:00 pm	4-H Swine are Released	Swine Barn
Monday, July 29	8:00 am	Judging of 4-H Goats	Goat Barn
	Noon	Judging of 4-H Poultry	Sheep Barn
Tuesday, July 30	8:00 am	Judging of 4-H Beef	Beef Barn
	4 - 6 pm	4-H General Projects Released	4-H Building

OPEN TO THE PUBLIC!

GENERAL INFO

Adams County 4-H Fair General Information

- The 4-H Show gives youth enrolled in Adams County 4-H clubs an opportunity to take part in the Adams County Fair. Classes are provided in which members may exhibit the projects they have produced and demonstrate their skills in various activities. Participation will be education for every youth who attends.
- 4-H exhibitors must meet enrollment standards in order to participate in any 4-H Show. The enrollment standards are as follows:
 - Youth who are age 5 through 7 years of age on or before September 1, may enroll as Cloverbud members. Cloverbuds may enroll in designated Cloverbud projects and will receive individual recognition for participating in the 4-H Fair but are not judged in general project areas. In addition, Cloverbuds are NOT permitted to participate in actual 4-H livestock projects and/or shows.
 - Youth who are 8 years of age (or in the 3rd grade) and have not reached their 19th birthday on or before September 1, of each year may enroll in a community 4-H club, 4-H Spin Club or as an independent member.
 - A youth who enrolls in a 4-H club must attend at least one meeting, tour, workshop or other activity of that club to be called a member. Leaders will track member participation and report concerns to extension staff by April 15th of each year.
 - Spin Clubs consist of youth involved in special educational/topic areas and will operate under the guidance of volunteers, leaders, and extension staff within the timeframe allotted. Spin Clubs are also classified as 4-H members.
- All 4-H members **must** have made project enrollments by April 15, 2024, except animals which were due December 15, 2023, to be eligible to exhibit and receive premium at the Adams County 4-H Shows. Fair registrations are due June 30, 2024.
- All exhibitors **must** have an Assumption of Risk & Release of Liability on file at the Extension Office in order to exhibit at the Fair.
- If you need reasonable accommodations to participate in this program, please contact the Adams County Office by July 1.
- All General Projects must be Checked-In between 8:00 am and 9:30 am, in order to be judged on general show day. Exhibitors must check-in each exhibit during this time in order to be judged. Plan your day according to the number of exhibits you have; it is recommended that you arrive early if you have several exhibits.
- Please note **arriving after 9:30 am with 5 or more exhibits will NOT allow enough time for judging**. If you are concerned about getting all of your exhibits judged in the allotted time, please prepare written reports to facilitate judging.

- If not present for judging, you must attach a 1-page (8 ½" x 11") explanation of your project, including basic information about the project such as what you learned, what you would do differently, and future plans in this project area. Failure to do so will result in ineligibility for an "A" rating.
- All 4-H exhibitors may enter any open class as outlined by Adams County Fair Open Class Rules and Regulations.
- ****There will be NO alcohol allowed at any of the 4-H events during the Adams County Fair.**
- Exhibits illustrating inappropriate subject matter and/or graphics are not acceptable. The Superintendents reserve the right to not display exhibits deemed inappropriate for youth audiences. Items deemed potentially dangerous to fair-goers may be removed from the exhibit.
- The project exhibited must be made by the 4-H member during the current 4-H year.
- Entry restrictions are as follows:
 - General Show: Limit two entries per class. **One premium paid per class.**
 - Animal Shows: **A maximum of one premium will be paid per class** regardless of the number of entries allowed. Please read carefully for class restrictions in each animal area in this fair book. 4-H members are limited to 15 premiums per project area. Example: a member may receive up to 15 premiums in beef and up to 15 premiums in poultry.
- Not all classes are eligible for the State Fair. **"County" classes are premium eligible.**
- Entries will be judged equally on the merit of the exhibit and knowledge of the exhibitor. Exhibits in each class will be rated and placed in one of three groups: 1 – blue ribbon or meets requirements; 2 – red ribbon or does not meet requirements; and 3 – white ribbon or does not meet requirements and needs work. Judge's decisions are final.
- All exhibits must be identified with an entry tag. This entry tag must be filled out and securely attached to the exhibit. Posters – place tag in the upper right hand corner. Exception: Food Demonstration, Fashion Revue, Public Presentation, and all livestock (except rabbits & poultry) entries do not need entry tags.
- Neither the University of Illinois Extension – Unit 14, 4-H Superintendents or Judges Assistants, or the Adams County Fair Board will be held responsible for accidents, damage, or loss of any projects.
- **4-H members must always maintain good conduct or lose all further rights to participate in fair events.** See Code of Conduct.
- University of Illinois Extension Staff reserve the right to make the final interpretation on any controversies, covered or not covered, in the Fair Book.
- **PREMIUM**
 - Level 1 Blue 4 points, Red 3 points, White 2 points, Participation 0 points.
 - Level 2 Blue 3 points, Red 2 points, White 1 points, Participation 0 points.
 - Each county uses an X factor in computing premiums. Points assigned per award are tentative and do not represent dollars. Participation only ribbons are intended for Cloverbuds and must have 0 points. Total dollars available are re-distributed to members based on number of exhibits and points earned.

- ***The Department of Agriculture shall use its best efforts to secure sufficient appropriations to fund premiums. In any year for which the General Assembly of the State of Illinois fails to make an appropriation sufficient to pay such premiums, premium amounts may not be accurately reflected in this Premium Book.***

- **Tax Implications for Prizes, Gifts or Awards**

- Program Participants (including minors) will be required to provide their social security number or foreign national tax ID number prior to receiving a prize, gift or award to ensure proper IRS reporting as required by law. This sensitive information is kept confidential and handled through security protected software (PEAR). Participants will not be eligible for prize, gift or award if social security or foreign national tax ID information is not provided.

- **PROTESTS**

- All protests of eligibility of exhibitors or animals entered in a 4-H Department must be filed in writing at least 12 hours before the department show begins, or within 12 hours after the conclusion of said show and must be signed by three parties. The Protest Committee shall consist of the 4-H Project Superintendent and Extension Staff.

- **A WORD TO PARENTS AND LEADERS**

- The management of the 4-H Fair realizes the necessity of proper supervision of youth at all times. Those in charge of 4-H activities have been selected because of their experience with young people. However, parents should be aware of conditions on the fairgrounds, and are responsible for the care and supervision of their children.

State Fair Information

Deadline for State Fair General Project Entries - July 31

Illinois State Fair - August 8-18

Adams County Judging Day - August 11, 2024

EXHIBITORS:

- Exhibitors must have been pre-selected by their county 4-H Extension program as a state fair exhibitor.
- Exhibitors must be currently enrolled as a 4-H member and have been at least 8 years old as of September 1, 2023. Parents and leaders should make provisions for the adequate care and supervision of exhibitors.
- Exhibitors must be enrolled in the project or have participated in the activity in which they are exhibiting during the current year. Due to the nature of the conference judging process, exhibitors must be present with the exhibit on their assigned county exhibition day. Scheduling adjustments for religious reasons may be requested by contacting the Illinois State 4-H Office@ illinois4H@illinois.edu by July 31.
- Exhibitors must be present for judging. No Skype or FaceTime sessions will be allowed. If a 4-H member needs a reasonable accommodation to participate in the General Project Show, please contact the Illinois State 4-H Office @ illinois4H@illinois.edu by July 31.
- A 4-H member may enter only one individual exhibit and one group exhibit in the 4-H General Project Show. This also applies to exhibitors who are enrolled in projects in two different counties. If they are identified as a state fair delegate in two counties, they will have to choose one individual and/or group project to exhibit.

GENERAL EXHIBIT GUIDELINES:

- All exhibits must be products of the current 4-H year (September 1, 2023 - July 31, 2024). The same product that is selected at the county level must be the one exhibited at the State Fair (except for Food & Nutrition (must be the same recipe), Crops, Floriculture, and Vegetable Gardening exhibits (must be the same specie/type (i.e. slicing tomatoes, snap beans, onions, etc.)). Modifications can be made to the original county exhibit to meet State Fair class requirements or to incorporate suggested improvements made by the local judge. Determination of exhibit eligibility rests solely with the University of Illinois Extension Assistant Dean and Director, 4-H and designated persons.
- Exhibits illustrating inappropriate subject matter and/or graphics are not acceptable. The Superintendents reserve the right to remove exhibits deemed inappropriate or dangerous for youth audiences. The content of any 4-H competitive presentation does not necessarily reflect the beliefs or views of the Illinois State Fair or the University of Illinois Extension 4-H program.
- Some exhibit areas may have size limitations. Read the descriptions carefully. Please choose a display size which is most appropriate for the exhibit you are bringing. Larger does not always mean better; use good judgment in creating your exhibit. Exhibitors will need to carry their project from the distant parking lots on the fairgrounds.

- **INNOVATION CLASSES** are open to all 4-H members in the project areas listed. Members choosing to exhibit in the Innovation class may be enrolled in any level of the Project they are studying. Members choosing to exhibit in the Innovation class decide the best way to show off their project mastery and knowledge for the year in that project category. Some suggestions are provided for each category, but members may choose any method they want for demonstrating project learning as long as it does not fit in any other class in that category. Only selected projects categories have an Innovation option.
- **READY4LIFE CLASSES (Career & Entrepreneurship Exploration)** are open to any 4-H member who was at least 11 by September 1, 2023. Members choosing to exhibit in the Ready 4 Life class may be enrolled in any level of the project they are studying. Exhibits should show the connection between the project area and related career or business opportunities. Members may choose any method they want for demonstrating project learning. **Counties are eligible to send one Ready 4 Life exhibit for each project category in addition to the total allowed for that division.**

EXHIBIT JUDGING PROCEDURE & SCHEDULE:

- The County Extension office will provide official exhibit tags for all exhibitors prior to the state fair. This entry tag should be completely filled out and securely attached to the exhibit. County exhibit tags and ribbons should be removed.
- All exhibitors from a county will exhibit the same day (see schedule below). A 4-H member may also show in the junior livestock show, but they must be present at the required time for their general project judging. If possible, attempts will be made to accommodate livestock exhibitors within the judging time span, but no premium will be awarded if the exhibitor misses their judging time.
- The General Project Exhibit will be held in the Orr Building of the state fairgrounds. Members must drop off their projects any time from 8 to 9:30 a.m. All projects should be in place by 9:30. Judging is scheduled throughout the day. The judging schedule will be posted in each area. Members should check the judging schedule and return to the judging area about 10 minutes before their scheduled judging time. Projects must remain on display throughout the day until 4 p.m. All projects must be removed no later than 5 daily. If you cannot remain until , you may make arrangements with another person from your county to pick up your project on your behalf, as long as you provide them your claim ticket.

RECOGNITION:

- All exhibitors will receive a ribbon for participating. Additional awards may be given at the judges' discretion and will be listed on the 4-H State Fair website. Judges take into account the display and information provided during the interview in determining awards. Exhibitors who do not follow the exhibit class guidelines and requirements are ineligible to receive advanced awards. The judge's decision that is posted on the official judge's class list is final unless it has been determined that an exhibitor has not followed the guidelines or rules for that exhibit class.
- Premium checks may be awarded to exhibitors. The amount of the individual premium is determined by total number of awards given. Exhibits must remain on display until the posted release time or whenever judging is completed, whichever is later, to be considered for a premium. Premiums offered by Fair in the 4-H division total \$15,000. *NOTE: The Department of Agriculture shall use its best efforts to secure sufficient appropriations to fund premiums. In any year for which the General Assembly of the State of Illinois fails to make an appropriation sufficient to pay such premiums, premium amounts may not be accurately reflected in this document.*

LIVESTOCK

4-H Livestock General Rules

GENERAL RULES AND REGULATIONS

- Entries...
 - All livestock enrollments must be made by December 15.
 - In order to be eligible and receive premium at the Adams County 4-H Shows, the Fair Registration must be completed online by June 30.
 - Stall Request forms are to be submitted to the Extension Office by July 15.
 - In order to participate in the livestock shows, you must have an Assumption of Risk and Release from Liability from filled out and filed at the Extension office.
- Project Requirements...
 - Each exhibitor must have kept accurate records and reports of feed, weight gain, and methods of handling animals in connection with the project.
- Effective Dates of Ownership...
 - Market Heifers and Steers must have been owned by February 1, 2024.
 - Beef Heifers owned by June 1, 2024.
 - Beef Cows owned by January 1, 2024.
 - Cats must have been owned by June 1, 2024.
 - Dairy Calves and Heifers owned by June 1, 2024.
 - Dairy Cows owned by January 1, 2024.
 - Dairy Goats Kids and Yearlings not in milk owned by June 1, 2024.
 - Dairy Goats Milking Does owned by January 1, 2024.
 - Meat Goats must be owned by May 15, 2024.
 - Pygmy Goats must be owned by June 1, 2024.
 - Dog ownership or lease agreement by June 1, 2024.
 - Horse and Pony ownership or lease by June 1, 2023. Must be on file at the local office.
 - Poultry owned by June 1, 2024.
 - Rabbits and out of stock must be owned by June 1, 2024.
 - Sheep Breeding Stock owned by June 25, 2024.
 - Sheep Wethers must be owned by May 15, 2024.
 - Swine must be owned by June 1, 2024.
- All exhibit animals must have been personally cared for by the exhibitor. All animals must be exhibited by the owner or by another 4-H member of an Adams County 4-H club at the superintendent's discretion.
- All animals except dogs and equine must be the property of the 4-H member exhibiting them.
- 4-H exhibitors are responsible for furnishing their own equipment.
- Health papers will be checked by the Fair Veterinarian. Any animal showing evidence of infectious, contagious, or communicable diseases or exhibitors not abiding by health regulations must immediately remove their animal(s) from the fairgrounds. **NO EXCEPTIONS!**
- All 4-H Beef are to be tied in the 4-H Beef Barn or wherever the beef committee decides; 4-H Beef may tie in the Open Class Beef Barn providing all rules and regulations are followed. 4-H Dairy may tie in the Open Class Dairy Barn. All 4-H Swine will be penned in the 4-H Swine Barn. All 4-H Sheep will be penned in the Open Class Sheep Barn. All 4-H Goats will be penned in the Goat Barn.
- All classes may be divided into smaller classes within any one class at the discretion of the superintendents of the department.
- 4-H members exhibiting at the 4-H show are responsible for their projects and their pens. **All livestock exhibitors who fail to clean out their assigned pens after projects are released will receive one grade lower than was awarded during the show.**
- All pens and stalls will have exhibitor's name and club securely attached. Pens and stalls will be assigned and marked with the exhibitor's name and club by the 4-H Superintendents and/or University of Illinois Extension Staff. 4-H exhibitors must use stalls/pens assigned to them. Failure to do so will result in lowering the award by one grade.

- All livestock fans must be 4 feet off the ground. No personal fans are allowed in the Show Barn. No butt fans are allowed on the fairgrounds.
- All exhibitors of animals at any Illinois fair or exhibition shall comply with the provisions of the Illinois Humans Care for Animals Act. Any practice or deviation from normal humane husbandry practices, including, but not limited to artificial manipulation, physical abuse, stomach pumping, medical treatments or medical applications of any substance, other than on the prescription of a licensed veterinarian, will constitute a violation. If violations are observed by fair officials, the animal will be excused from exhibition, disqualified, and be ordered to be removed immediately from the grounds with all awards previously earned at this fair being forfeited.
- Any practice or deviation from normal, accepted care, including physical or mechanical application will constitute a violation of show rules. If violations are observed, the animal(s) will be excused from exhibition and be ordered to be removed from the grounds with all awards and premiums being forfeited.
- Un-sportsmanlike conduct by an exhibitor is grounds for disqualification by the show management. All exhibitors must abide by the administrative rules of the 4-H fair.

SHOWMANSHIP

Livestock Showmanship classes in species with **less than 40 exhibitors** will be divided into:

- Junior Division – those exhibitors who have not yet reached their 13th birthday by September 1.
- Senior Division – those exhibitors who are 13 years of age and older as of September 1 and those younger than 13 who have won Junior Showmanship.

Livestock Showmanship classes in species with more than 40 exhibitors & requested by the Superintendent will be divided into:

- Junior Division – those exhibitors who have not yet reached their 12th birthday by September 1.
- Intermediate Division – those exhibitors who are 12 years of age and have not reached their 15th birthday by September 1 and those younger than 12 who have won Junior Showmanship.
- Senior Division – those exhibitors who are 15 years of age and older as of September 1 and those younger than 15 who have won Intermediate Showmanship.

4-H Members must be enrolled in the project area and exhibit their animal during the 4-H show for a rating in order to participate in showmanship.

All showmanship classes will be left to the discretion of the Superintendent in charge. However, the Junior Division should follow the Senior Division Showmanship class. The Showmanship class will be held at the conclusion of the regular 4-H show classes (Beef, Dairy, and Equine may be an exemption).

- An award will be given to the champion in each division
- Showmanship awards may be won once and only once in each

ATTENTION 4-H YOUTH ENROLLED IN LIVESTOCK PROJECTS:

QAEC: Quality Assurance and Ethics training is required for all youth that enroll in **Horses, Dogs, Cats, Rabbits, Poultry**. 4-H members must complete this training **ONCE** in their 4-H career. The online training can be accessed at 4h.zsuite.org (course instructions can be found at go.illinois.edu/TakeQAEC). **Training for the 2024 4-H Fair must be completed by June 30th.**

YQCA: Youth for the Quality Care of Animals training must be taken **ANUALLY** by all 4-H members that enroll in **Dairy Cattle, Beef Cattle, Swine, Sheep, and Goats**. Members may choose to complete the YQCA training online at www.yqcaprogram.org for \$12 OR attend an in-person training for \$3. **Training for the 2024 4-H Fair must be completed by June 30th.** Visit the YQCA website to register for the in-person training as well. The following YQCA trainings have been scheduled:

- Monday, February 19 at 10:00 am - Adams County Extension Office, in Quincy
- Saturday, March 9 at 9:00 am - JWCC Education Center, in Mt. Sterling
- Thursday, March 14 at 6:00 pm – Pike County Extension Office, in Pittsfield
- Friday, March 29 at 9:00 am & 1:00 pm – Hancock County Extension Office, in Carthage

We know this can be a confusing process! If you need additional clarification, please contact Siera Duesterhaus at snthomps@illinois.edu or 217-223-8380.

For Health Requirement Information:

**Illinois Department of Agriculture Bureau
of Animal Health and Welfare State
Fairgrounds P.O. Box 19281 Springfield,
IL 62794-9281
Phone (217) 782-4944**

2024 Exhibition Livestock Health Requirements County Fairs

GENERAL REQUIREMENTS

These Exhibition Health Requirements apply to all livestock present at the fair including those animals that are not entered in competitive events.

1. Exhibitors are required to familiarize themselves with all rules applicable to their exhibits. All out-of-state animals shall require an entry permit. Entry permit numbers are available online at <https://entrypermit.agr.illinois.gov/Login.aspx>.
2. All animals, except as noted, shall be accompanied by a Certificate of Veterinary Inspection (CVI) which shows that the animal meets all health requirements for the State of Illinois. CVI's shall be made available to Bureau of Animal Health Personnel on request. If an official electronic CVI is utilized, the exhibitor should be able to log on and show Bureau of Animal Health Personnel the completed CVI.
 - a. CVI means a legible record made on an official form from the state of origin which has been issued, signed and dated by an accredited veterinarian and which shows the name and address of the animal's owner or exhibitor and the results of all required tests or vaccinations. A CVI shall list only one animal identification per line; shall be presented on the form on which it was initially issued; and shall not be corrected, changed or altered in any manner.
3. All animals shall be officially identified. The animal(s) official identification shall be recorded on the CVI.
 - a. Animal identification number (AIN): A numbering system for the official identification of individual animals in the United States that provides a nationally unique identification number for each animal. The AIN consists of 15 digits, with the first 3 being the country code (840 for the United States or a unique country code for any U.S. territory that has such a code and elects to use it in place of the 840 code).
4. If animals are from tuberculosis accredited, brucellosis certified, pseudorabies qualified, or brucellosis validated herds, the identifying herd number(s) along with the date of the last herd test(s) shall appear on the CVI.
5. CVIs for out-of-state livestock shall be void thirty (30) days after issuance.
6. CVIs for Illinois-origin livestock shall be void ninety (90) days after issuance.
7. All livestock shall be subject to examination upon entry to any Illinois fair or exhibition. Any animal showing evidence of infectious, contagious or communicable diseases shall be immediately withdrawn and held in quarantine at the owner's risk and expense until properly treated and recovered, or until the animal is released to return to the owner's premise.
 - a. Any livestock infected with scabies, mange, active lesions of ringworm, soremouth, or multiple warts which are easily visible without close examination shall not be permitted to exhibit and are subject to quarantine or removal from the fairgrounds.
 - b. Sheep and goats with caseous lymphadenitis as evidenced by draining abscesses shall not be exhibited and are subject to immediate quarantine or removal from the fairgrounds.

- c. In the event of the suspicion of or diagnosis of a foreign animal disease, emerging animal disease, or other actionable disease, animals may be subject to quarantine on the fairgrounds until such time that it is determined that the disease is no longer a threat.
- 8. Illinois Department of Agriculture personnel or designee may collect blood, tissue, milk or urine samples from any animal being exhibited and/or raced at any Illinois fair to test for the presence of illegal drugs or banned substances. Examination techniques, such as ultrasound, may also be used at anytime while the animals are on the grounds of any Illinois fair or exhibit.
 - a. The Illinois Department of Agriculture or designee may collect urine, blood, tissue or other test samples from exhibition animals at the time of slaughter.
- 9. All exhibitors of animals at any Illinois fair or exhibition shall comply with the provisions of the Illinois Humane Care for Animals Act. If violations are observed, the animal(s) will be excused from exhibition and ordered removed from the grounds with all awards being forfeited.
 - a. Any practice or deviation from normal, accepted care, including physical, medical or mechanical application, shall constitute a violation of show rules and may result in the animal(s) disqualification and removal from the fairgrounds.
- 10. Any Illinois cattle, bison, cervidae or goats being exhibited in non-accredited free states must be isolated from the remainder of the herd/flock upon return to Illinois and retested for tuberculosis 60-120 days post-entry.

Cattle

Identification

- Individual identification of each animal shall be either a fully healed and legible tattoo, approved official ear tag, registration number (can only be used if the tattoo is recorded on the registration certificate or for breeds where pictures are acceptable), or individual brands, if brand is recorded on the registration certificate.
- Beginning in 2025, individual identification of each animal shall be by a USDA official animal identification number ear tag, ("840" tag). The tag must be able to be read both visually and electronically.

Illinois Cattle

- Brucellosis
 - Illinois is a Bovine Brucellosis Class-Free State. Brucellosis testing is not required for Illinois cattle.
- Tuberculosis
 - Illinois is an Accredited Tuberculosis-Free State. Tuberculin testing is not required for Illinois cattle. Please note: Illinois calves under 6 months of age are not required to have a Certificate of Veterinary Inspection.

Out-of-State-Cattle

- All out-of-state cattle are to be accompanied by an entry permit. Entry permit numbers are available online at <https://entrypermit.agr.illinois.gov/Login.aspx>.
- Brucellosis
 - Female cattle six (6) months of age and older and bulls eighteen (18) months of age and older shall be negative to an official test for brucellosis within thirty (30) days prior to entry, unless exempt by one (1) of the following:
 - Originate directly from a certified brucellosis-free herd.
 - Official vaccinates of dairy breeds under twenty (20) months of age or official vaccinates of beef breeds under twenty-four (24) months of age.
 - Animal originated from a "Class Free" state (if entire state is so classified)
 - Steers and spayed heifers are not required to be tested for brucellosis. 2. The negative brucellosis test shall be conducted at a state or federal laboratory within 30 days prior to exhibition.
- Tuberculosis
 - Accredited Tuberculosis Free States
 - No tuberculin test required. All cattle, including steers, originating from an Accredited Tuberculosis Free State, may enter Illinois for exhibition when accompanied by a CVI issued by an accredited veterinarian within 30 days.

- Non-Accredited Tuberculosis Free Areas or States (Not TB Free)
 - Cattle must originate from a herd where a complete herd test was conducted within the past year.
 - The individual animals entering Illinois must be negative to an additional tuberculin test conducted within 30 days prior to exhibition.
 - Cattle that enter Illinois for exhibition and remain in Illinois (animal does not return to the state of origin within 30 days) must be isolated and retested for TB 60-120 days from the last official TB test date.

Swine

Illinois Swine

Identification

- Swine shall be identified by an official ear tag, tattoo or recognized breed ear notch.
- Ear notch identification is acceptable for all barrows, crossbred gilts and breeding swine. (Note: Ear notch identification of crossbred swine does not satisfy USDA identification requirements for interstate movement or official testing.)
- Beginning in 2025, individual identification of each animal shall be by a USDA official animal identification number ear tag, ("840" tag). The tag must be able to be read both visually and electronically.
- Brucellosis
 - Brucellosis testing is not required for Illinois swine.
- Pseudorabies
 - Pseudorabies testing is not required for Illinois swine.

Out-of-State Swine

- All out-of-state swine are to be accompanied by an entry permit. Entry permit numbers are available online at <https://entrypermit.agr.illinois.gov/Login.aspx>.

Identification

- Individually identified by an official ear tag, tattoo or recognized breed ear notch.
- Ear notch identification is not acceptable for crossbred animals.
- Beginning in 2025, individual identification of each animal shall be by a USDA official animal identification number ear tag, ("840" tag). The tag must be able to be read both visually and electronically.
- Brucellosis
 - Breeding swine 4 months of age and older shall be negative to an official test for brucellosis within 30 days prior to exhibition unless exempt by one (1) of the following:
 - Originate immediately and directly from a validated brucellosis-free herd. 5
 - Originate directly from a validated brucellosis-free state.
 - Swine brucellosis tests for exhibition shall be conducted at a state or federal laboratory.
- Pseudorabies
 - Swine originating from a Pseudorabies Stage IV or V state are exempt from the pseudorabies testing requirement.
 - Swine originating from a Pseudorabies Stage III state shall be negative to an official test for pseudorabies conducted within thirty (30) days prior to entry or originate immediately and directly from a qualified pseudorabies negative herd.
 - Swine originating from a Pseudorabies Stage I or II state shall be negative to an official test for pseudorabies conducted within the 10 days prior to entry.
 - Barrows and females in market classes must meet the same requirements as breeding swine.

Sheep

Identification

- Individual identification of each animal shall be by an ear tattoo or official metal or plastic tag. A microchip ID is acceptable if the owner provides the reader.
- Ear tattoos may be used when a registration certificate, listing the tattoo number, accompanies the animal.
- When using ear tags, the tag must indicate the premises ID and state of origin. The tag number must be assigned by a state or APHIS representative and recorded in the Scrapie Record Database.

Market Lambs

- All market lambs must be slick shorn (show ring ready) before weigh-in so that show lamb fungus can be identified.

Illinois Sheep

- Sheep originating from a flock that has previously been classified as either an infected or source flock can be exhibited in Illinois upon the completion of an approved flock plan.
- The CVI must include the flock of birth and the flock of origin, if different.

Out-of-State Sheep

- All out-of-state sheep are to be accompanied by an entry permit. Entry permit numbers are available online at <https://entrypermit.agr.illinois.gov/Login.aspx>.
- Sheep originating from a flock that has previously been classified as either an infected or source flock can be exhibited in Illinois upon the completion of an approved flock plan.
- The CVI must include the flock of birth and the flock of origin, if different.

Goats

Identification

- Individual identification of each animal shall be by an ear tattoo or official metal or plastic tag. A microchip ID is acceptable if the owner provides the reader.
- Tattoos may be used when a registration certificate, listing the tattoo number, accompanies the animal.
- When using ear tags, the tag must indicate the premises ID and state of origin. The tag number must be assigned by a state or APHIS representative and recorded in the Scrapie Record Database.
- Ears should be used for tattooing when possible. If there is no space in the ear, the flank or tail fold may be used.

Illinois Goats

- Goats originating from a herd that has previously been classified as either an infected or source herd can be exhibited in Illinois upon the completion of an approved herd plan.
- The CVI must include the flock of birth and the flock of origin, if different.

Out-of-State Goats

- All out-of-state goats are to be accompanied by an entry permit. Entry permit numbers are available online at <https://entrypermit.agr.illinois.gov/Login.aspx>.
- Goats originating from a herd that has previously been classified as either an infected or source herd can be exhibited in Illinois upon the completion of an approved herd plan.
- Tuberculosis- Goats from areas or states that are not Accredited Bovine Tuberculosis Free, must be accompanied by a CVI indicating that the goats originated from a herd where a complete negative herd test has been conducted within the past twelve (12) months and the individual animals are negative to a tuberculin test conducted within thirty (30) days prior to entry. The CVI must include the flock of birth and the flock of origin, if different.

Horses, Ponies, Mules, and Other Equidae

Illinois Equine

- All horses and other equidae, twelve (12) months of age and older attending an advertised equine event, shall be accompanied by a negative test for equine infectious anemia (EIA) conducted within the last twelve (12) months. A copy of this test shall accompany the animal.
- AGID (Coggins) or ELISA tests are accepted.
- An advertised equine event means a show, rodeo, sale, auction, exhibition, trail ride, or horse fair that is posted or media promoted.
- A CVI is not required for Illinois equine.

Out-of-State Equine

- All out-of-state equine are to be accompanied by an entry permit. Entry permit numbers are available online at <https://entrypermit.agr.illinois.gov/Login.aspx>.
- All horses and other equidae entering Illinois that are twelve (12) months of age or older, shall be accompanied by a negative test for equine infectious anemia (EIA) conducted within the last twelve (12) months. A copy of this test shall accompany the animal.
- AGID (Coggins) or ELISA tests are accepted. 3. All horses and other equidae shall be accompanied by a CVI issued within thirty (30) days prior to entry.

Poultry

- All entries (except waterfowl, i.e. domesticated fowl that normally swim, such as ducks and geese) in a show or exhibition shall have originated from a U.S. Pullorum-Typhoid Clean or equivalent hatchery or flock OR have a negative pullorum-typhoid test within 90 days prior to exhibition. Exhibitor shall show proper information as to name and address of owner or exhibitor, name and address of the authorized testing agent, date of the testing and the number, breed, and species of those tested.
- Prior to being used to transport poultry to a show, all crates, boxes, containers and vehicles shall be thoroughly cleaned and disinfected.
- Any poultry vaccinations must be performed at least 4 weeks prior to delivery to the show.
- Upon admission to a show, all entries shall be examined by the official county fair veterinarian or qualified state personnel who shall also receive and examine all certificates necessary for admission of birds to a show. Birds not in show condition will be excused from exhibition and removed from the premises. Any fowl showing signs of illness during the fair will be removed from the exhibition grounds.
- All out-of-state turkeys must originate from flocks that are officially classified as U.S. Mycoplasma Gallisepticum Clean in accordance with the provisions of the National Poultry Improvement Plan or be negative to a test for Mycoplasma gallisepticum within 30 days prior to entry.
- A permit is also required for out-of-state poultry. Entry permit numbers are available online at <https://entrypermit.agr.illinois.gov/Login.aspx>.

Rabbits

- There are no requirements governing the movements of rabbits within or into Illinois.

Llamas

- There are no requirements governing the movement of llamas within Illinois. A permit and health certificate is required for out-of-state llamas. Entry permit numbers are available online at <https://entrypermit.agr.illinois.gov/Login.aspx>

2024 Exhibit Guidelines for Hancock County 4-H Show

AEROSPACE

Each county may send 2 entries total from 50130, 50131 50132.

Model Rocketry (SF 50130)

Open to youth in Aerospace 1, Aerospace 2, Aerospace 3, and Aerospace 4

Exhibit one model rocket assembled or made by the member. The exhibit will be a static display. The model rocket should be in good flying condition. DO NOT include the rocket engine with your exhibit. The rocket will not be launched. Attach the printed directions for construction of the rocket if any were used.

Aerospace Display (SF 50131)

Open to youth in Aerospace 1, Aerospace 2, Aerospace 3, and Aerospace 4

Prepare a display related to the aerospace project that does not fit in the model rocketry class. The exhibit may include, but isn't limited to, original works, objects, demonstrations, digital presentations, programs, websites, games, apps, performances, or posters that you have made. Choose whatever method best shows what you've learned. You must furnish any equipment you need for your exhibit. Internet service will not be provided for the exhibit. All exhibits must include something visual, such as a printed copy of a digital presentation, which will remain on display during the exhibition. Electronic equipment will only be used during your personal judging time and will not remain on display during the entire exhibit period.

Aerospace Ready4Life Challenge

For Ready4Life Career & Entrepreneurship Exploration exhibit opportunities for this project area, visit the Ready4Life section of this document.

ANIMAL SCIENCE

For youth enrolled in Beef, Cat, Dairy Cattle, Dog, Horse, Goat, Rabbits, Poultry, Sheep, Small Pets 1, Small Pets 2, Small Pets 3, Swine

Each county may submit 2 entries total from 50135A, 50135B.

Animal Science 1 (SF 50135A)

For youth enrolled in this project 1-2 years.

Prepare a display focusing on any activity related to an animal project. Demonstrate the skills and knowledge you have gained through the animal project you studied. The exhibit may include, but isn't limited to, original works, objects, demonstrations, digital presentations, programs, websites, games, apps, performances, or posters which you have made. Choose whatever method best shows what you've learned. You must furnish any equipment you need for your exhibit. Internet service will not be provided for the exhibit. All exhibits must include something visual, such as a printed copy of a digital presentation, which will remain on display during the exhibition. Electronic equipment will only be used during your personal judging time and will not remain on display during the entire exhibit period. Live animals are not permitted as exhibits in this area. For safety reasons, exhibits cannot include glass, syringes with needles, or any other sharp objects.

Animal Science 2 (SF 50135B)

For youth enrolled in this project 3 or more years.

Prepare a display focusing on any activity related to an animal project. Demonstrate the skills and knowledge you have gained through the animal project you studied. The exhibit may include, but isn't limited to, original works, objects, demonstrations, digital presentations, programs, websites, games, apps, performances, or posters which you have made. Choose whatever method best shows what you've learned. You must furnish any equipment you need for your exhibit. Internet service will not be provided for the exhibit. All exhibits must include something visual, such as a printed copy of a digital presentation, which will remain on display during the exhibition. Electronic equipment will only be used during your personal judging time and will not remain on display during the entire exhibit period. Live animals are not permitted as exhibits in this area. For safety reasons, exhibits cannot include glass, syringes with needles, or any other sharp objects.

Animal Science Ready4Life Challenge

For Ready4Life Career & Entrepreneurship Exploration exhibit opportunities for this project area, visit the Ready4Life section of this document.

BEEF

Friday, July 26	4 - 6 pm	All Beef Checked in with Beef Committee & Veterinarian
Saturday, July 27	9 am	Beef Weigh-In
Tuesday, July 30	8 am	Judging of 4-H Beef

All beef are released immediately following the show, except those participating in the auction.

Show Order: Market Heifers, Steers, Best 3 Head, Breeding Beef, Best 6 Head, and Showmanship.

Superintendent Committee: Adam Mowen, Rebecca Mowen, Tyler Shaffer, & Extension Staff

Youth for Quality Care for Animals (YQCA) certification is mandatory for anyone showing a live beef, dairy, goat, sheep, or swine project and must be completed before making fair entries in the Fair Entry system. Members may choose to complete the YQCA training online at <https://yqcaprogram.org> or attend an in-person training. For more information, please see page 11 in this book or contact your 4-H Program Coordinator.

General Rules & Regulations

- All beef animals must be on the fairgrounds and checked in between 4:00 and 6:00 pm on Friday. All health papers will be collected, and breed papers must be shown at this time. The Extension Staff/4-H Beef Committee will walk around the 4-H Beef Barn. All health papers must be presented and checked by the Vet during check in on Friday. Any 4-H member requiring health papers that did not present them must purchase them from the fair veterinarian at the time of check-in. The exhibitor will be charged \$40.00 for health papers by the fair veterinarian. (This rule applies to both open and 4-H beef.)
- All steers, market heifers, crossbred breeding heifers' tattoos will be checked and/or weighed-in Saturday morning including steers and market heifers.
- Each individual exhibitor may enter two animals in each class but will only be eligible for one premium per class. Each beef exhibitor will be eligible to receive a maximum of 15 premiums within the beef show.
- A minimum of five animals and two families are required in any breed to show as an individual breed, if this minimum is not met the breed will show with All Other Breeds (AOB).
- All classes may be divided into sub-classes depending on the number of entries, at the discretion of the beef committee and U of I Extension Staff.
- **If an animal is registered with papers in a particular breed, that animal can show in the breed class, no matter the percentage of the breed for that animal. This animal must have papers to show in a breed class.**
- **All crossbred heifers will be weighed at 9 am on Saturday and divided into weight classes prior to show time.**
- Entries must have been owned, cared for and maintained by the 4-H member during the required tenure of ownership. Entries must NOT have been cared for or maintained at a professional fitter's facilities.
- Each exhibitor may nominate up to 10 market animals. Steers or market heifers shown must have been born on or after January 1, 2023. No steer/market heifer can be shown, regardless of birth date, which does not have all milk teeth in place with no permanent teeth showing or evidence thereof.
- All steers and market heifers will be weighed, mouthed, and entries checked against the nomination form. Any steer or market heifer properly nominated is eligible for showing at the fair.
- Best 6 Head Class of Breeding Beef and Best 3 Head of Market Animals is a club activity – sponsored by the Adams Co. Beef Producers. These classes are not premium classes. A single exhibitor can combine with another club. In each of the classes each exhibitor can only exhibit ONE of their own animals. Other members will not be allowed to show someone else's animal or exhibit more than one animal. Clubs may combine to fill the 6 head or 3 head requirements. Clubs having enough head to fill the class may not use exhibitors or animals from another club. Best of 3 Head can only have two entries per club. Best of 6 head can only have one entry per club.
- All fans must be 4 feet off the ground. No personal fans are allowed in the Show Barn. No butt fans allowed on the fair grounds.

Market Beef Division

There will be 5 places announced for Overall Champion during the final round. They will include: Champion, Reserve Champion, 3rd Place, 4th Place, and 5th Place.

- Steers and Market Heifers will be shown as British Breeds, Continental Breeds, and Crossbreds.
- Breed Steers and Breed Heifers must be registered.
- Market Heifers can only be shown in one class and not as breeding stock.
- All Steers and Market Heifers must have been weighed and tattooed at an official 4-H weigh-in.
- Steer and Market Heifer classes will be determined after the weigh-in.
- Each exhibitor may show and draw premium on two market animals. With only one premium paid per class.

A1. British Market Heifers

A2. Continental Market Heifers

A3. Crossbred Market Heifers

Champion/Reserve Champion Market Heifer

A4. British Market Steers

A5. Continental Market Steers

A6. Crossbred Market Steers

Champion/Reserve Champion Market Steer

Supreme Market Animal

A7. Best 3 Head Class of Steers/Market Heifers – Club activity sponsored by Adams Co. Beef Producers.

Purebred and Commercial Breeding Beef Division

Purebred and AOB animals must be registered and present registration papers at the fairgrounds at the time of check-in or will show in the Crossbred Class.

Age Classification for Breeding Stock

- A. Junior bull calves, born after January 1, 2024.
- B. Junior heifer calves, born after January 1, 2024.
- C. Fall heifer calves, born September 1 through December 31, 2023.
- D. Late summer yearling heifers, born July 1 through August 31, 2023.
- E. Early summer yearling heifers, born April 1 through June 30, 2023.
- F. Early junior yearling heifers, born January 1 through March 31, 2023.
- G. Senior yearling heifers, born September 1 through December 31, 2021.
- H. Junior pair of calves, born after January 1, 2024, either or both sexes.
- I. Pair of heifers, calved prior to December 31, 2023.
- J. Cow/Calf, any age cow, calf born on or after January 1, 2024.

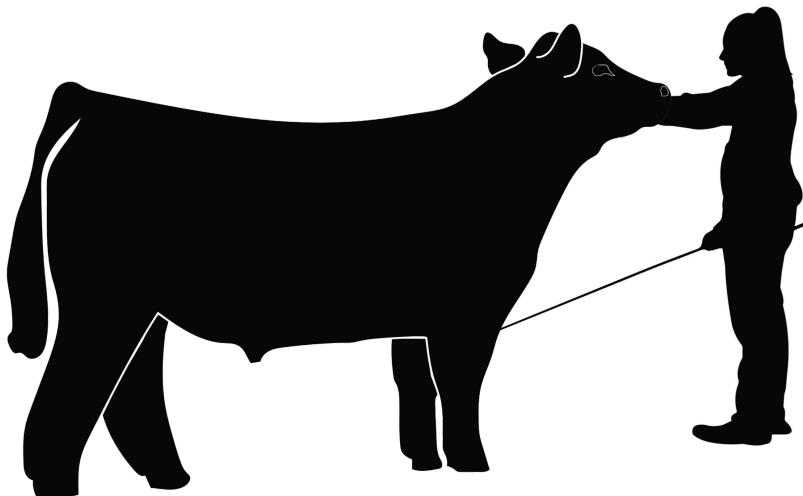

2024 Show Order: Shorthorn, AOB, Crossbred, Hereford & Polled Hereford, Simmental, & Angus

Angus

- B01: Angus Junior Bull Calf
- B02: Angus Junior Heifer Calf
- B03: Angus Fall Heifer Calf
- B04: Angus Late Summer Yearling Heifer
- B05: Angus early Summer Yearling Heifer
- B06: Angus Early Junior Yearling Heifer
- B07: Angus Senior Yearling Heifer
- B08: Angus Junior Pair of Calves
- B09: Angus Pair of Heifers
- B10: Angus Cow/Calf Pair, any age cow

Shorthorn

- B11: Shorthorn Junior Bull Calf
- B12: Shorthorn Junior Heifer Calf
- B13: Shorthorn Fall Heifer Calf
- B14: Shorthorn Late Summer Yearling Heifer
- B15: Shorthorn Early Summer Yearling Heifer
- B16: Shorthorn Early Junior Yearling Heifer
- B17: Shorthorn Senior Yearling Heifer
- B18: Shorthorn Junior Pair of Calves
- B18: Shorthorn Pair of Heifers
- B20: Shorthorn Cow/Calf Pair, any age cow

AOB

- B21: AOB Junior Bull Calf
- B22: AOB Junior Heifer Calf
- B23: AOB Fall Heifer Calf
- B24: AOB Late Summer Yearling Heifer
- B25: AOB Early Summer Yearling Heifer
- B26: AOB Early Junior Yearling Heifer
- B27: AOB Senior Yearling Heifer
- B28: AOB Junior Pair of Calves
- B29: AOB Pair of Heifers
- B30: AOB Cow/Calf Pair, any age cow

Showmanship: Champion & Reserve for each division

- **Junior Division** – those exhibitors who have not yet reached their 12th birthday by September 1
- **Intermediate Division** – those exhibitors who are 12 years of age and have not reached their 15th birthday by September 1 and those younger than 12 who have won Junior Showmanship.
- **Senior Division** – those exhibitors who are 15 years of age and older as of September 1 and those younger than 15 who have won Intermediate Showmanship

CAT

Tuesday, July 23 - 8 am - Judging of 4-H Cats and Kittens - [Adams County Fairgrounds](#)

Superintendent: Carol Hull & Extension Staff

General Rules & Regulations

- Note: "Cats" will mean cats and/or kittens unless otherwise specified.
- Members must have cared for the cat, which must be owned by the member or the member's immediate family since June 1, 2024.

Crossbred

- B31: Crossbred Junior Bull Calf
- B32: Crossbred Junior Heifer Calf
- B33: Crossbred Heifer
- B38: Crossbred Junior Pair of Calves
- B39: Crossbred Pair of Heifers
- B40: Crossbred Cow/Calf Pair, any age cow

Hereford

- B41: Hereford Junior Bull Calf
- B42: Hereford Junior Heifer Calf
- B43: Hereford Fall Heifer Calf
- B44: Hereford Late Summer Yearling Heifer
- B45: Hereford Early Summer Yearling Heifer
- B46: Hereford Early Junior Yearling Heifer
- B47: Hereford Senior Yearling Heifer
- B48: Hereford Junior Pair of Calves
- B49: Hereford Pair of Heifers
- B50: Hereford Cow/Calf Pair, any age cow

Simmental

- B51: Simmental Junior Bull Calf
- B52: Simmental Junior Heifer Calf
- B53: Simmental Fall Heifer Calf
- B54: Simmental Late Summer Yearling Heifer
- B55: Simmental early Summer Yearling Heifer
- B56: Simmental Early Junior Yearling Heifer
- B57: Simmental Senior Yearling Heifer
- B58: Simmental Junior Pair of Calves
- B59: Simmental Pair of Heifers
- B60: Simmental Cow/Calf Pair, any age cow

County Activity

- B61: Best 6 Head of Breeding Stock per Club

- Each individual exhibitor may enter two animals in each class.
- Cats may be registered, unregistered, crossbred, male or female.
- Kittens must be at least 12 weeks of age and weaned. Cats must be over six months of age.
- Cats should be brought to the Farm Bureau Building no later than 1:00 pm on Saturday and will be released immediately following the show.
- Members must bring their cat to the show in some kind of cage which will allow people to see the cat prior to the show. Cats must be under the control/supervision of the 4-H member at all times. Cats must be shown on a collar/harness and leash.
- Members should refer to the 4-H book for grooming guidelines. Cats must NOT have been professionally groomed for at least eight weeks before the 4-H Show. Cats will be scored on overall body condition as well as the condition of the coat, eyes, ears, teeth and toenails.
- Special situations/problems not covered by these rules will be acted upon by the superintendent and U of I Extension staff.

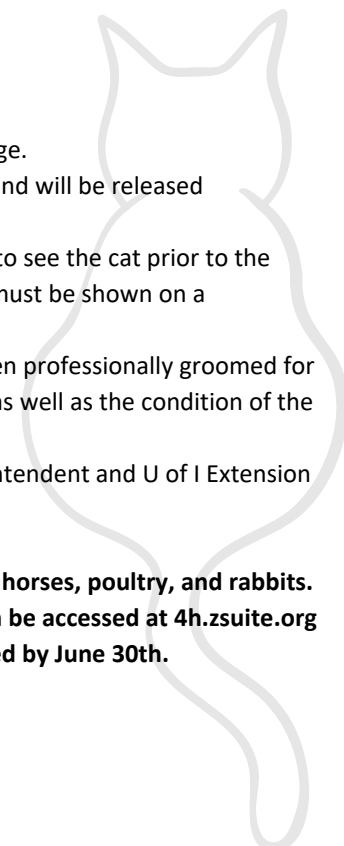

The Quality Assurance and Ethics training is required for all youth that enroll in cats, dogs, horses, poultry, and rabbits. 4-H members must complete this training ONCE in their 4-H career. The online training can be accessed at 4h.zsuite.org (course instructions can be found at go.illinois.edu/TakeQAEC). Training must be completed by June 30th.

- C1 - Cats 6 months to 5 years old
- C2 - Cats 6 years old and up
- C3 - Kittens
- Junior and Senior Showmanship

CHILD DEVELOPMENT

Each county may submit 3 entries from 50141.

Child Development (SF 50141)

Prepare a display that demonstrates the skills and knowledge you have gained studying child development. Topics might include, but are not limited to, selecting age-appropriate toys and activities, explaining child behavior, or recognizing child safety concerns. The exhibit may include, but isn't limited to, original works, objects, demonstrations, digital presentations, programs, websites, games, apps, performances, or posters which you have made. Choose whatever method best shows what you've learned. You must furnish any equipment you need for your exhibit. Internet service will not be provided for the exhibit. All exhibits must include something visual, such as a printed copy of a digital presentation, which will remain on display during the exhibition. Electronic equipment will only be used during your personal judging time and will not remain on display during the entire exhibit period. For safety reasons, exhibits cannot include glass, syringes with needles or any other sharp objects.

Child Development Ready4Life Challenge

For Ready4Life Career & Entrepreneurship Exploration exhibit opportunities for this project area, visit the Ready4Life section of this document.

CIVIC ENGAGEMENT

Each county may submit 2 entries total from classes 50145, 50146, 50147, 50148. **Due to space restrictions, exhibits are limited to 2' 6" wide and 15" deep.**

Civic Engagement 1 (SF 50145)

Exhibit a display illustrating one of the following options: 1) personal information about yourself – who you are, things you like to do, things you are good at, your favorites; 2) your feelings and how you handle these feelings; 3) your family, their responsibilities, how you work together. **Due to space restrictions, exhibits are limited to 2' 6" wide and 15" deep.**

Civic Engagement 2 (SF 50146)

Exhibit a display illustrating one of the following options: 1) your neighborhood; 2) how you were a good neighbor or led a service project for your community; **OR** 3) a Citizenship Challenge that you helped organize and lead (see the project book for details). **Due to space restrictions, exhibits are limited to 2' 6" wide and 15" deep.**

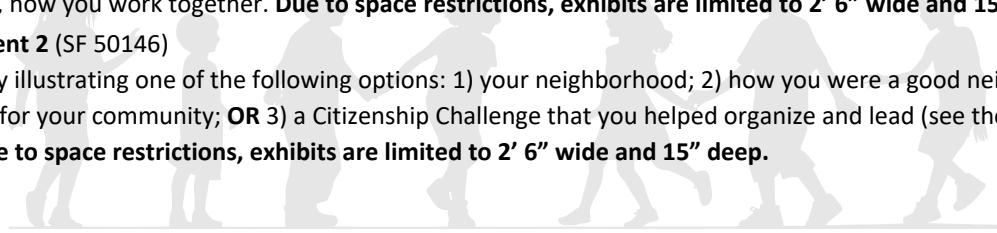

Civic Engagement 3 (SF 50147)

Exhibit a display illustrating one of the activities that you completed within your project as it relates to one of the following categories in the manual: 1) Government; 2) Business and Industry; 3) Transportation, Communication & Utilities; 4) Culture & Heritage; 5) Natural Resources & Environment; 6) Education; 7) Organizations within your community; 8) Tourism; **OR** 9) Support Systems within your community. **Due to space restrictions, exhibits are limited to 2' 6" wide and 15" deep.**

Civic Engagement Group Exhibit (SF 50148)

Open to clubs and groups whose members are enrolled in any Civic Engagement project

Exhibit a display illustrating how your group led a service project in your community. The exhibit may include, but isn't limited to, original works, objects, demonstrations, digital presentations, programs, websites, games, apps, performances, or posters which you have made. Choose whatever method best shows what you've learned. You must furnish any equipment you need for your exhibit. Internet service will not be provided for the exhibit. All exhibits must include something visual, such as a printed copy of a digital presentation, which will remain on display during the exhibition. Electronic equipment will only be used during your personal judging time and will not remain on display during the entire exhibit period. The display must be accompanied by 3 or more 4-H members at the time of the judge's critique. Club members should make a 5- to 10-minute presentation to the judge. All club members present for the judge's critique should be able to discuss the project and answer questions. Only club members present for judging who participate in the actual critique and presentation are eligible for ribbons and premiums. Cloverbuds are not eligible for state fair and cannot be promoted and participate in a group presentation at state fair. Due to space limitations, exhibits are limited to 2'6" wide and 15" deep.

Civic Engagement Ready4Life Challenge

For Ready4Life Career & Entrepreneurship Exploration exhibit opportunities for this project area, visit the Ready4Life section of this document.

CLOTHING AND TEXTILES

Each county may submit 3 clothing entries total from 50151a-c, 50152 a-c, 50153 a-c; 2 shopping entries from 50154, 50155, 50156

Clothing 1-3

All exhibits entered in Clothing 1-3 will be judged based on their construction and fit (if applicable). Exhibitors bringing garments should not wear their garments when they arrive for judging. The garment will be reviewed by the judges for construction first. Exhibitors will be asked to change into the garment as the second step of the judging process. If the garment was constructed for another individual, that individual must be present to wear the garment for the judge. (Only the exhibitor who made the garment is eligible for ribbon and premium.) Construction and appearance will both be considered during judging. If a pattern was used to make the item, the pattern instructions, either written or electronic, are to be included with the exhibit. Exhibit tags should be attached to the garment, not to the hanger.

Members wishing to exhibit knitted items should enroll in Visual Arts Fiber (if original) or Visual Arts Fiber Non-Original AGES 8-10 ONLY (if made from a pattern and youth is ages 8-10). Youth over age 10 who use a pattern should enroll in Visual Arts Heritage Arts. **We strongly encourage youth interested in pursuing quilting to enroll and exhibit in the Visual Arts Quilting project area.** Youth may still exhibit quilts in any level of Clothing as a "Sewn Non-Clothing" item, but these quilts will be judged using the Clothing rubric that evaluates the sewing skills and construction of the item. If exhibiting quilts in the Clothing area, all work on the quilt **MUST** be completed by the 4-H member. You cannot exhibit a quilt that was quilted by someone else. Quilts can be hand **OR** machine quilted as long as **ALL** work is completed by the exhibitor.

CLOTHING

Clothing 1 – FUNdamentals (SF 50151a, 50151b, 50151c)

Exhibit one of the following in either the Non-Sewn, Sewn Non-Clothing, or Sewn Clothing exhibit divisions:

Non-Sewn Exhibits (SF 50151a) Exhibit one of the following:

- Clothing Portfolio – Complete at least three different samples/activities from Chapter 2 and/or Chapter 3 of the project manual. Examples of samples you might include: How Two Magically Become One, pages 85-86; No Fear of Fray, pages 93-95; Two Sides of the Moon, pages 97-99; On the Flip Side, pages 101-104; Basic Hand Sewing Skills, pages 106-108.

The Portfolio should be placed in an 8 ½" x 11", 3 ring binder. Include an appropriate cover, dividers, and table of contents. NOTE – additional pages can be added each year but must be dated with the year. See pages 9-10 of the project manual for portfolio formatting.

- Fabric Textile Scrapbook – Must include at least 5 different textile samples. Use Textile Information Cards template on page 41 in the project manual to identify fabric swatches. Completed textile cards should be placed in an 8 ½" x 11", 3-ring binder. Include an appropriate cover. See project manual, pages 42-74, for fabric options and fabric science experiments.
- What's the Difference - What's the Price Point – Exhibit may include a notebook, poster, small display sharing a project comparison and price point. See activity, pages 118-120. Exhibit should include PHOTOS; NO actual PILLOWS.

Sewn Non-Clothing Exhibits (SF 50151b) Exhibit one of the following:

- Pillowcase
- Simple Pillow – no larger than 18" x 18"
- Bag/Purse – no zippers or button holes
- Other non-clothing item using skills learned in project manual

Sewn Clothing Exhibits (SF 50151c) Exhibit one of the following:

- Simple top
- Simple pants, shorts, or skirt – no zipper or button holes
- Simple Dress – no zipper or button holes
- Other – other wearable item using skills learned in project manual (apron, vest, etc.)

Beginning Sewing Exhibits – exhibits in Clothing 1 must be made from medium weight woven fabrics that will sew and press smoothly, flannel/fleece is acceptable. Solid color fabrics or those having an overall print are acceptable. We strongly advise youth do not select fabrics with plaid or stripe patterns as judges will expect stripes to match at seams, which is a more advanced-level skill. NO NAPPED or JERSEY KNIT fabric. Patterns should be simple WITHOUT DARTS, SET-IN SLEEVES, and COLLARS. Raglan and loose flowing sleeves are acceptable.

Clothing 2 – Simply Sewing (SF 50152a, 50152b, 50152c)

Exhibit one of the following in either the Non-Sewn, Sewn Non-Clothing, or Sewn Clothing exhibit divisions:

Non-Sewn Exhibits (SF 50152a) Exhibit one of the following:

- Clothing Portfolio – Complete at least four different samples/activities from Chapters 2, 3 AND/OR 4 of the project manual. The Portfolio should be placed in an 8 ½" x 11", 3 ring binder. Include an appropriate cover, dividers, and table of contents. NOTE – this can be a continuation of a Portfolio created in Clothing 1. Additional pages can be added each year but must be dated with the year created. See project manual, pages 9-11, for portfolio formatting.
- Expanded Textile Science Scrapbook – Must include at least 10 different textile samples. Use Textile Information Cards template on page 39 in the project manual to identify fabric swatches. Completed textile cards should be placed in an 8 ½" x 11", 3 ring binder. Include an appropriate cover. See project manual, pages 40-82, for fabric science experiments.
- Design Basics – Understanding Design Principles – Exhibit should include a learning experience that demonstrates the design principles and elements involved when selecting fabric for clothing and accessories. See project manual, pages 17-20, for design suggestions.
- Entrepreneurial Sewing – Exhibit should highlight items you made for sale online. Create an exhibit that displays products you made and posted online. Refer to the project manual, pages 161-167, for information on how to analyze the cost of similar purchased items to determine pricing of your products. The exhibit may be a notebook, poster or small display.

Sewn Non-Clothing Exhibits (SF 50152b) Exhibit one of the following:

- Recycled Clothing Accessory – Create a clothing accessory made from a used item. The item must be changed in some way in the redesign process. The finished accessory must reflect at least one skill learned in the project and exhibitor should be able to identify the skill used. A before picture and a description of the redesign process must accompany the exhibit. Clothing accessory may include: hat, bag, scarf, belt, etc.
- Non-Clothing Item OR Clothing Accessory – Create a non-clothing item or clothing accessory using at least one skill learned in this project. Exhibitor should be able to identify the skill used.

Sewn Clothing Exhibits (SF 50152c) Exhibit one of the following:

- Recycled Clothing – Create a garment from used textile-based items. The original used item must be redesigned (not just embellished or decorated) in some way to create a new wearable piece of clothing. The finished garment must reflect at least one skill learned in this project and exhibitor should be able to identify the skill used. A before picture and a description of the redesign process must accompany the exhibit.
- Constructed garment – Any garment with facings or curves. Should use at least one skill learned in this project and exhibitor should be able to identify the skills used. Garment should be appropriate for the age and experience of the member.

Clothing 3 – A Stitch Further (SF 50153a, 50153b, 50153c)

Exhibit one of the following in either the Non-Sewn, Sewn Non-Clothing, or Sewn Clothing exhibit divisions:

Non-Sewn Exhibits (SF 50153a) Exhibit one of the following:

- Clothing Portfolio – Complete at least four different samples/activities from Chapters 2, 3 AND/OR 4 of the project manual. The Portfolio should be placed in an 8 ½" x 11", 3 ring binder. Include an appropriate cover, dividers, and table of contents. NOTE – this can be a continuation of a Portfolio created in Clothing 1 and/or Clothing 2. Additional pages can be added each year but must be dated with the year created. See project manual, pages 11-13, for portfolio formatting.
- Expanded Textile Science Scrapbook – Must include at least 10 different textile samples. Use Textile Information Cards template on page 29 in the project manual to identify fabric swatches. Completed textile cards should be placed in an 8 ½" x 11", 3 ring binder. Include an appropriate cover. See project manual, pages 39-52, for fabric science experiments.
- Advanced Entrepreneurial Sewing – Using knowledge gained in project manual, Chapter 5, display one sample product with a business plan that includes a business ID and logo. The exhibit may be a notebook, poster or small display.

Sewn Non-Clothing Exhibit (SF 50153b) Exhibit one of the following:

- Recycled Clothing Accessory – Create a clothing accessory made from a used item. The item must be changed in some way in the redesign process. The finished accessory must reflect at least one skill learned in the project and exhibitor should be able to identify the skill used. A before picture and a description of the redesign process must accompany the exhibit.
- Non-Clothing Item OR Clothing Accessory – Create a non-clothing item or clothing accessory using at least one skill learned in this project. Exhibitor should be able to identify the skill used.

Sewn Clothing Exhibit (SF 50153c) Exhibit one of the following:

- Recycled Clothing – Create a garment from used textile-based items. The original used item must be redesigned (not just embellished or decorated) in some way to create a new wearable piece of clothing. The finished garment must reflect at least one skill learned in this project and exhibitor should be able to identify the skill used. A before picture and a description of the redesign process must accompany the exhibit.
- Constructed garment – Any garment constructed by the member which is appropriate for the age and experience of the exhibitor. Should use at least one skill learned in this project and exhibitor should be able to identify the skills used. Possible examples are wool garment, dress or jacket with set in sleeves and zipper or buttons and button holes, suit, evening gown or sport outfit.

Shopping in Style (SF 50154, 50155, 50156)

Members are encouraged to spend more than one year involved in this project, so they have time to learn what clothing styles look best on them while they also gain skills in building a versatile wardrobe and staying within their budget. Each year enrolled in Shopping should build on previous year's learning experience. For all levels of this project, participants should bring a garment to display and model for the judge.

Exhibit one of the following options that align with the Shopping in Style level:

Shopping in Style: Beginning (Levels 1 & 2) (SF 50154) Choose **one** of the following activities from Unit 1 or Unit 2 of the project book to exhibit:

- Exhibit should consist of a garment that reflects your personal style along with a poster or report that 1) explains how this garment reflects your style and how it influences what others think of you; **OR** 2) how your personal style either aligns or contradicts what is considered to be "in style" today. **OR**
- Exhibit should include a garment you purchased along with a poster or report that explains or illustrates how this garment is either 1) a modern version of a fad or fashion from an earlier decade; **OR** 2) how this garment reflects

- a different ethnic or cultural influence. Exhibit should include garment you purchased along with a poster or report that provides 1) a body shape discussion and how body shape influences clothing selections; **OR** 2) a color discussion that provides an overview of how different colors complement different hair colors and skin tones and how that influenced garment selection. Poster or report may include pictures from magazines, the internet or actual photos of garments. **OR**
- Exhibit should include garment you purchased along with a poster or report that 1) explains how this garment uses the principles of design lines to create an illusion to alter appearance; **OR** 2) explains how color and texture of fabrics can complement or enhance appearance. Poster or report may include pictures from magazines, the internet, or actual photos of garments.

Shopping in Style: Intermediate (Levels 3 & 4) (SF 50155) Choose **one** of the following activities from Unit 3 or Unit 4 of the project book to exhibit:

- Exhibit should include two clothing items that were previously a part of your wardrobe that still fit but you don't wear anymore and pair them with something new to make them wearable again. Also include a report that explains why the garment was not being worn and what you did to transform it into a wearable garment again. **OR**
- Exhibit should include at least five pieces of clothing that exhibitor can mix and match to create multiple outfits. Include a poster or report that includes a clothing inventory AND describes what you have learned by completing this activity. Please bring at least one complete outfit from the selected clothing to display and model for the judge. **OR**
- Exhibit should include garment you purchased along with a poster or report that 1) includes a wardrobe inventory which indicates why you selected the garment you did, clothing budget, and cost of garment; **OR** 2) explains how advertising influences clothing purchases making a distinction between wants and needs; and how the purchase of this garment compliments and/or extends your wardrobe. **OR**
- Exhibit should include garment you purchased along with a poster or report that 1) describes a cost comparison of this item completed by the exhibitor when purchasing the garment; should include variety of shopping options and/or price tracking at stores over a period of time; **OR** 2) provides a quality comparison rating the specific clothing item purchased based on care, construction, cost and unique features; should include construction quality details, design features that influenced selection, cost per wearing, and garment care.

Shopping in Style: Advanced (Level 5 & 6) (SF 50156) Choose **one** of the following activities from Unit 5 or Unit 6 of the project book to exhibit:

- Exhibit should include garment you purchased along with a poster or report that summarizes care requirements not only for this garment but also for garments made of other natural and synthetic fibers; exhibit should also include a care cost analysis for garments of different fibers. **OR**
- Exhibit should include garment you purchased which you have repaired or altered along with a poster or report that provides a clothing inventory list which includes cost savings for repaired items as compared to purchasing replacement garments. **OR**
- Exhibit should include multiple garments you purchased along with a poster or report that provides plans and commentary for a fashion show that would capture the attention of an audience. Fashion show plans should identify target audience, include show venue, purpose of the show, and logistical plan for the fashion show. This should also include a financial plan. Exhibitor should be prepared to demonstrate modeling skills and bring at least one garment to display and wear.

Sewing & Textiles Ready4Life Challenge

For Ready4Life Career & Entrepreneurship Exploration exhibit opportunities for this project area, visit the Ready4Life section of this document.

COLLEGE & CAREER READINESS

Each county may submit 2 entries from 50365

Build Your Future (SF 50365)

Develop a career portfolio which includes the items listed below. Members are encouraged to spend more than one year involved in this project so they have time to thoroughly explore the learning modules and develop a greater understanding of planning and preparing for their future and develop a comprehensive career planning portfolio. The original **OR**

photocopies of the completed activities from the project manual should be included in the portfolio. Each year enrolled in the project should build on the previous year's learning experiences.

- **First Year** – Complete a minimum of Activities 1-4 from the Build Your Future project manual which includes: Skills... Choices...Careers; Making Career Connections; Build Your Future Through Portfolios; and Education Pay\$.
- **Second Year** – Complete a minimum of Activities 5-7 from the Build Your Future project manual which includes: Career FUNds; Turn Your 4-H Passion Into Profit; and Pounding the Pavement.
- **Third Year** – Complete a minimum of Activities 8-9 from the Build Your Future project manual which includes: Putting the Pieces Together: Goals for the Future; and Pathways to Success.

COMMUNICATIONS

Each county may submit 2 entries total from 50368, 50369

Communications 1, 2, 3 (SF 50368)

For 1st year enrolled in project: Exhibit a binder portfolio showcasing at least three activities from the project manual. Show basic activities and anything that extended lessons. For 2nd and 3rd years in project: Include everything from earlier years' work and add a section showcasing at least four additional activities per year.

Journalism, News & Social Media (SF 50369)

Exhibit a binder portfolio showing the results of the appropriate year's activities noted below:

- **Year 1:** Accomplishments of a minimum of 5, 2-star activities, answering all the questions in the activities.
- **Year 2:** Results of doing a minimum of 5, 2-star activities, answering all the questions in the activities.
- **Year 3:** Results of doing a minimum of 5, 3-star activities. One of the activities must include writing an advance story, a follow-up story, or a feature story.
- **Year 4:** Results of doing at least 2, 2-star activities and 3, 3-star activities. If the activities include making an audio or videotape, State Fair will provide a way for the judge to view or listen to it.

Follow the instructions below to submit your entry.

1. Members are strongly encouraged to upload their submission to the State Communications Box folder at least two days prior to the beginning of State Fair. Members need to include their name and county in the title of the file. Upload files to: <https://go.illinois.edu/StateFairSubmissions>.
2. Members are also required to bring hard copy of their project to drop off the morning that their county is exhibiting at the state fair.

Communications Ready4Life Challenge

For Ready4Life Career & Entrepreneurship Exploration exhibit opportunities for this project area, visit the Ready4Life section of this document.

COMMUNICATIONS: PUBLIC SPEAKING

Counties may **advance a total of 3 entries** from any category to the state contest.

Enrollment in the Public Presentations project is required to participate in this section. No live animals are allowed in speeches. Counties may advance a total of 3 entries from any category to the state contest. A 4-H member may advance in one individual category and one team category. *Participating Youth must be 8 years of age on or before September 1, 2023. Participating youth turning 14 years of age on or before September 1, 2023 must enroll as advanced.*

Resources:

Youth Looking for resources to help prepare for this contest can reference the following:

- [Finding your Voice: Public Speaking made Easy](#) (Public Speaking)

Formal Speech

Self-written | Notes Allowed | No props | Individual | 4-5 minutes for beginners; 5-6 minutes for advanced

Formal Speech - Original Beginner Ages 8-13 (SF 50501A)
Formal Speech - Original Advanced Ages 14 & Up (SF 50501B)

Formal Speeches share the presenter's own unique view and are intended to motivate, persuade, or inform an audience and may include a call to action. Youth may deliver a speech on any topic they wish.

Illustrated Speech

Self-written | Notes Allowed | Illustrations Required | Individual | 4-5 minutes for beginners; 5-6 minutes for advanced

Illustrated Speech - Beginner Ages 8-13 (SF 50503A)
Illustrated Speech - Advanced Ages 14 & Up (SF 50503B)

Illustrated Speeches may be used to inform, persuade, or motivate the audience while using a visual aid. Visual aids may be two-dimensional, three-dimensional, or digital. Youth may include audience participation. Digital visual aids must be stored on a USB flash drive. Illustrated speeches may be:

- How-to demonstrations which show the audience how to do something.
- Object lessons which use objects as metaphors to share a message.
- Educational models where drawings or diagrams help explain a topic.

Original Works

Self-written | Notes Allowed | Props and Costumes Allowed | Individual or 2-Person Team | Youth must provide manuscripts to judge | 4-6 minutes

Original Works – Individual (SF 50504)
Original Works – Team (SF 50505)

Original works must be written entirely by the presenter. It may be presented as an individual or a two-person team entry. Manuscripts must be sent in advance to the contest. Presentations may be designed for TV, radio, or online media and must be presented live. The types of entries could include:

- Prose and Short Stories Poetry/Spoken Word
- Broadcast Media Program
- Theatrical
- Combined Program: Combine any number of the above elements along with other creative presentation forms

Oral Interpretation

Published Work | Props and Costumes Allowed | Individual or 2-Person Team | Youth must provide manuscripts to judge | 4-6 minutes

Oral Interpretation – Individual (SF 50506)
Oral Interpretation – Team (SF 50507)

Presentations in Oral Interpretation must be published works, and manuscripts or transcripts must be submitted prior to the event. They may be presented as an individual or a two-person team entry. The types of entries could include:

- Prose and Short Stories
- Poetry
- Theatrical Interpretation
- Published Speech Recitation: Excerpt from a spoken presentation delivered by a public figure, such as Winston Churchill, Dr. Martin Luther King, Jr., or Maya Angelou
- Combined Program: Combine any number of the above elements along with other creative presentation forms

COMMUNITY SERVICE

Each county may submit 2 entries total from classes 50150a, 50150b, 50149). **Due to space restrictions, exhibits are limited to 2' 6" wide and 15" deep.**

Service Learning 1 (SF 50150a)

Exhibit a binder portfolio to reflect what the exhibitor accomplished in the four steps of service learning. This should include researching the need of the community and steps taken to serve that need. If exhibitor has been enrolled in project for multiple years, the binder portfolio should include previous years' work. Use of page protectors is recommended. A display board may accompany the portfolio, exhibits are limited to 2'6" wide and 15" deep

Service Learning 2 (SF 50150b)

Exhibit a binder portfolio to reflect what the exhibitor accomplished in the four steps of service learning. This should include a walk-about to observe needs, assessment of needs and assets in your community, surveys/interviews conducted to identify needs and the solution. If exhibitor has been enrolled in project for multiple years (including Service Learning 1), the binder portfolio should include previous years' work. Use of page protectors is recommended. A display board may accompany the portfolio, exhibits are limited to 2'6" wide and 15" deep.

Service Learning Group Exhibit (SF 50149)

Open to clubs and groups whose members are enrolled in any SERVICE LEARNING project. Due to space limitations, exhibits are limited to 2'6" wide and 15" deep.

Club members should be enrolled in Service Learning – Agents of Change (Level 1) and/or Raise Your Voice (Level 2).

Register community project at <https://4h.extension.illinois.edu/participate/4-h-community-service>, additional resources located on site. Exhibit should be educational in nature and should inform others of steps taken to engage club members in 1) identifying a local need, conducting a local needs assessment to find a need that is already visible in the community; 2) determine types of activities club members can/want to do; 3) List all of the activities, projects, or needs identified to review with club members; 4) create a plan and timeline for completing the service project (including-project goals; tasks involved; time commitment; permission needed from community stakeholders; a budget, a source for securing those funds; insurance needs; equipment and supplies; publicity; potential partners if additional help is needed; a risk management plan; and a process for evaluating the project; 5) prepare for club members to engage in the service project which may include instruction on completing specific tasks and/or educating members on how the project will benefit the community; 6) complete the project; 7) documentation of service experience with photos, videos; or written reports; 8) once project is completed, reflect on success and/or challenges encountered during execution of the service project; consider what you might do differently in future service projects. Create a display which will educate the public regarding the impact of the service project for both the community and the club members. The display should be staffed by 3 or more club members at the time of judging. Club members should make a 5-10 minute presentation for the judge. Club members should create a display which showcases the service project and the steps needed to complete it. Only club members present for the judging and who participate in the critique and presentation are eligible for ribbons and premiums. Exhibit size should not exceed 2' x 16" WIDE AND 15" deep.

COMPUTER SCIENCE

Each county may submit 3 entries total from 50158, 50159, 50160, 50161, 50162.

Exhibitors may bring computer equipment for demonstration purposes. Computers will not be furnished. Internet connections are not available for use by exhibitors. Any member found to be using computer software in a manner that infringes on copyright laws will be disqualified.

Beginning Visual Programming (SF 50158)

Open to youth in Computer Science Visual Based Programming

Exhibit a simple program using Scratch (or other simple visual programming language). The program should include 8 different commands including looping and getting input from the keyboard and mouse. All exhibits must include something visual, such as a poster or printed copy of a digital presentation, which will remain on display during the exhibition. Electronic equipment will only be used during your personal judging time and will not remain on display during the entire exhibit period.

Intermediate Visual Programming (SF 50159)

Open to youth in Computer Science Visual Based Programming

Exhibit a program using Scratch (or other simple visual programming language) that you have downloaded from the internet and modified. Compare the two programs and demonstrate the changes you made to the original program;

OR create an animated storybook using Scratch (or other simple graphical programming language). All exhibits must include something visual, such as a poster or printed copy of a digital presentation, which will remain on display during the exhibition. Electronic equipment will only be used during your personal judging time and will not remain on display during the entire exhibit period.

Advance Visual Programming (SF 50160)

Open to youth in Computer Science Visual Based Programming

Exhibit a video game you have created in Scratch (or other simple visual programming language). All exhibits must include something visual, such as a poster or printed copy of a digital presentation, which will remain on display during the exhibition. Electronic equipment will only be used during your personal judging time and will not remain on display during the entire exhibit period.

Website Design (SF 50161)

Open to youth in any Computer Science Project Area

Exhibit an original website that you have designed using a programming language such as HTML (cannot be made with website builder like Wix or Squarespace). Internet access will not be provided, so exhibitors must supply their own internet hot spot or the website must be hosted on the exhibitor's computer. All exhibits must include something visual, such as a poster or printed copy of a digital presentation, which will remain on display during the exhibition. Electronic equipment will only be used during your personal judging time and will not remain on display during the entire exhibit period.

Text Based/Open Source Computer Science (SF 50162)

Open to youth enrolled in any Computer Science or robotics project Demonstrate the skills and knowledge you have gained through the Computer Science project using a text based programming language (Python, Java, C, etc.). The exhibit may include, but isn't limited to, original works, objects, demonstrations, digital presentations, programs, websites, games, apps, performances, or posters which you have made. Choose whatever method best shows what you've learned. Your exhibit should not fit in the other exhibit options for this project. You must furnish any equipment you need for your exhibit. Internet service will not be provided for the exhibit. Exhibits in this class may also demonstrate successful application of open source (publicly available) computing software and/or hardware, such as Raspberry Pi and Linux, to accomplish a task. All exhibits must include something visual, such as a poster or printed copy of a digital presentation or programming flowchart, which will remain on display during the exhibition. Exhibits in this area will be judged on the computer science programming. Electronic equipment will only be used during your personal judging time and will not remain on display during the entire exhibit period. Exhibits in this class must be able to fit on no more than a 3' x 2' space (or ground footprint).

Computer Science Ready4Life Challenge

For Ready4Life Career & Entrepreneurship Exploration exhibit opportunities for this project area, visit the Ready4Life section of this document.

CONSUMER EDUCATION

Each county may submit 2 entries total from 50166, 50168, 50169.

Entrepreneurship: Be the E! (SF 50166)

Exhibit a binder portfolio or display that includes the results of at least two completed activities from each year the exhibitor has been enrolled in the project. Completed activities from previous years should be included.

My Financial Future 1 Beginner (SF 50168)

Develop a Financial Planning portfolio which includes the items listed below. This project can be completed all in one year; or a member may take several years to explore each of the activities and develop a more detailed financial plan. The original OR photocopies of the completed activities from the project manual should be included in the portfolio. Each year enrolled in the project should build on previous year's experiences.

- **First Year** – Complete a minimum of Activities 1-6 from the My Financial Future – Beginner project manual which includes: Who Needs This?; Let's get SMART; Bringing Home the Bacon; Managing Your Money Flow; My Money Personality; and Money Decisions.

- **Second Year and Beyond** – Complete a minimum of Activities 7-11 from the My Financial Future – Beginner project manual which includes: Banking your \$\$\$\$; Charging it Up; Check it Out; Better than a Piggy Bank!; and My Work; My Future.

My Financial Future 2 Advanced (SF 50169)

Building on your previous work in My Financial Future – Beginner project, continue adding to your Financial Planning portfolio which includes the items listed below. Members are encouraged to spend more than one year involved in this project so they have time to thoroughly explore the learning modules and develop a greater understanding of financial literacy, planning for their future, and develop a comprehensive career and financial planning portfolio. The original OR photocopies of the completed activities from the project manual should be included in the portfolio. Each year enrolled in the project should build on previous year’s learning experiences.

- **First Year** – Complete a minimum of two activities from Module 1: Earning Income and Career Planning and Module 2: Organizing Your Flow.
- **Second Year** – Complete all activities not previously completed in Module 1: Earning Income and Career Planning and Module 2: Organizing Your Flow; **AND** a minimum of two of the activities from Module 3: Working with Banks and Credit Unions: Bank on It and Module 4: Making Your \$ Work 4 U.
- **Third Year and Beyond** – Complete all activities not previously completed in Module 3: Working with Banks and Credit Unions: Bank on It and Module 4: Making Your \$ Work 4 U; **AND** a minimum of two activities from Module 5: Credit and Consumer Breadcrumbs.

Consumer Ed Ready4Life Challenge

For Ready4Life Career & Entrepreneurship Exploration exhibit opportunities for this project area, visit the Ready4Life section of this document.

CREATIVE WRITING

Each county may submit 2 entries total from 50367, 50371

Creative Writing (SF 50367)

Submit one of the following. The entry is to be typewritten on 8 ½ x 11 paper and include exhibitor’s name. Entries must be original and **written for the 4-H project**. Stories should be double-spaced.

- **Short Story** – A fiction piece comprised of three basic elements: a theme, a plot and characters. Submit one story, maximum length – 2,000 words.
- **Essay** – A short nonfiction composition in which a theme is developed, or an idea is expressed. Submit one essay, maximum length – 500 words.
- **Feature Story** – Nonfiction human-interest story judged on interest to readers, writing style, readability, and thoroughness of coverage. Submit one story, maximum length – 1,000 words.

State Level Creative Writing: If promoted to state, follow the instructions below to submit your entry by August 1 to the state 4-H office.

- Members are strongly encouraged to upload their submission to the State Communications Box folder by August 1, prior to the beginning of State Fair. Members need to include their name and county in the title of the file. Upload files to: <https://go.illinois.edu/StateFairSubmissions>
- Members are also required to bring a hard copy of their project to drop off the morning that their county is exhibiting at the state fair.

Poetry (SF 50371)

Submit one of the following. The entry is to be typewritten on 8 ½ x 11 paper and include exhibitor’s name. Entries must be original and **written for the 4-H project**. Poems may be single-spaced. The entries should be submitted by August 1 to the state 4-H office.

- **Rhymed Poetry** – An interpretation of a subject in rhymed verse. Submit a collection of three poems.
- **Free Style Poetry** – An interpretation of a subject in unrhymed verse. Submit a collection of three poems.

CROPS

Each county may submit 3 entries total from 50170, 50171, 50172, 50173.

Soybeans (SF 50170)

Exhibit five fresh plants (include root system that is washed) that are representative of member's 4-H project field; **OR** exhibit an experimental or educational project related to one experience from your project. Include explanation of the project in a report for public understanding. Include the member's crop records with the exhibit, such as the 4-H crop record found on pages 84-88 or online at 4-H.illinois.edu, an FFA crops record, or similar information.

Corn (SF 50171)

Exhibit two fresh plants of field corn (include root system that is washed) that are representative of member's 4-H project field; **OR** exhibit an experimental or educational project related to one experience from your project. Include explanation of the project in a report for public understanding. *Sweet corn should be exhibited in Vegetable Gardening unless being raised under commercial contract by the exhibitor.* Include the member's crop records with the exhibit, such as the 4-H crop record found on pages 84-88 or online at 4-H.illinois.edu, an FFA crops record, or similar information.

Small Grains (SF 50172)

Exhibit one gallon of the current year's crop of oats, wheat, rye, or barley that is representative of the member's 4-H project field; **OR** exhibit an experimental or educational project related to one experience from your project. Include explanation of the project in a report for public understanding. Include the member's crop records with the exhibit, such as the 4-H crop record found on pages 84-88 or online at 4-H.illinois.edu, an FFA crops record, or similar information.

Crops Innovation Class (SF 50173)

Open to youth enrolled in any Crops project

Demonstrate the skills and knowledge you have gained through the Crops project. This could be related to, but not limited to, crop production, crop utilization or topics of interest to the member related to agronomy. The exhibit may include, but isn't limited to, original works, objects, demonstrations, digital presentations, programs, websites, games, apps, performances, or posters which you have made. Choose whatever method best shows what you've learned. Your exhibit should not fit in the other exhibit options for this project. You must furnish any equipment you need for your exhibit. Internet service will not be provided for the exhibit. All exhibits must include something visual, such as a printed copy of a digital presentation, which will remain on display during the exhibition. Electronic equipment will only be used during your personal judging time and will not remain on display during the entire exhibit period.

Crops Ready4Life Challenge

For Ready4Life Career & Entrepreneurship Exploration exhibit opportunities for this project area, visit the Ready4Life section of this document.



DAIRY CATTLE

Friday July 26th 9:00 am
1:00 pm

All Dairy Animals must be checked-in
4-H Dairy Show, All Dairy animals released immediately following the show

Superintendent: Bill Deters & Extension Staff

General Rules and Regulations (see pages 10-11 for General Livestock Rules)

- Members may have two entries in each class but are only eligible for one premium per class. Exhibitors may show in as many breeds as they wish in the 4-H Dairy Division. A member may receive a maximum of 15 premiums in Dairy.
- A Junior and Senior Champion of each breed will be awarded ribbons.

Animal Health Regulations (see Cattle Health Regulations on page 13)

Youth for Quality Care for Animals (YQCA) certification is mandatory for anyone showing a live beef, dairy, goat, sheep, or swine project and must be completed before making fair entries in the Fair Entry system. Members may choose to complete the YQCA training online at <https://yqcaprogram.org> or attend an in-person training. For more information, please see page 11 in this book or contact your 4-H Program Coordinator.

Aryshire	Guernsey	Holstein	Jersey	Class Description
D1	D12	D23	D33	Junior Heifer Calf, born on or after March 1, 2024
D2	D13	D24	D34	Winter Heifer Calf, born between December 1, 2023 and February 28, 2024
D3	D14	D25	D35	Senior Heifer Calf, born between September 1, 2023 and November 30, 2023
D4	D15	D26	D36	Summer Yearling Heifer, born between June 1, 2023 and August 31, 2023
D5	D16	D27	D37	Spring Yearling Heifer, born between March 1, 2023 and May 31, 2023
D6	D17	D28	D38	Winter Yearling Heifer, born between December 1, 2022 and February 28, 2023
D7	D18	D29	D39	Fall Yearling Heifer, born between September 1, 2021 and November 30, 2021
D8	D19	D30	D40	2 Year Old Cow, born between September 1, 2021 and August 31, 2022
D9	D20	D31	D41	3 Year Old Cow, born between September 1, 2020 and August 31, 2021
D10	D21	D32	D42	4 Year Old Cow, born between September 1, 2019 and August 31, 2020
D11	D22	D33	D43	5 Year Old Cow and Older, born before September 1, 2018

Champion and Reserve Champion Female for each breed

Champion and Reserve Champion Female overall

Showmanship

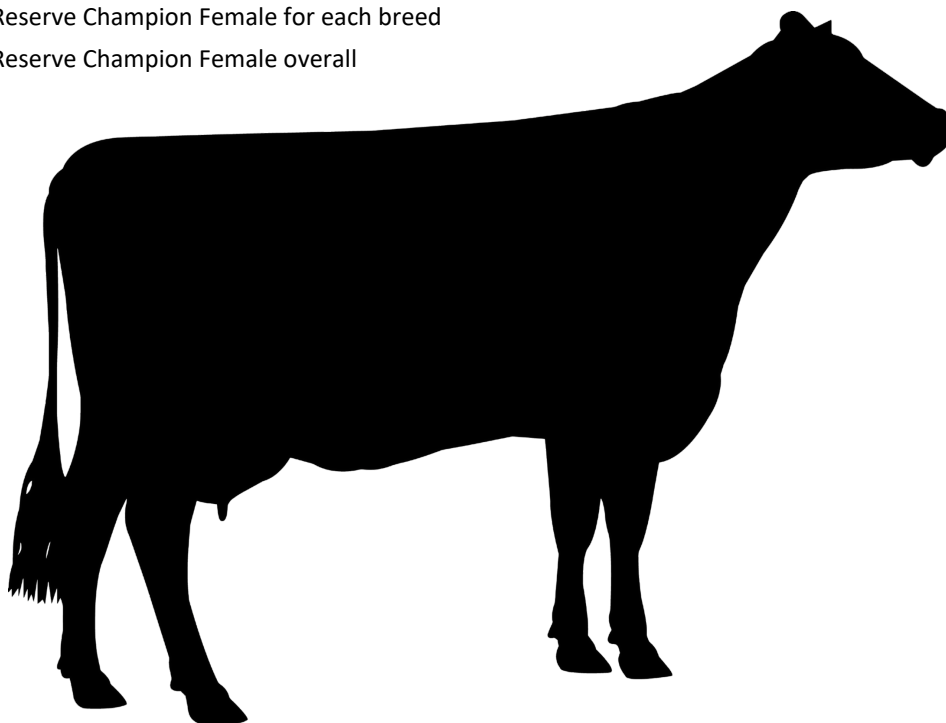

DOGS

For youth enrolled in Dogs

Saturday, July 20 - 3:00 pm - Judging of 4-H Dogs – at the Quincy Kennel Club

Superintendent: Lisa Thompson & Extension Staff

General Rules and Regulations:

- Read all General Rules and Livestock General Requirements and follow all health requirements (see pages 10-16).
- Members must have cared for and trained the dog, which must be owned/leased by the member or owned by the member's immediate family since June 1, 2024.
- All exhibitors must present a completed Dog Health Form at Check-In in order to participate in the show.
- A dog cannot be shown in the same obedience class more than one year except in open or utility.
- Dogs may be registered, unregistered, crossbred, male or female.
- Puppies must be at least 3 months of age. Dogs must be over 6 months of age in order to compete in obedience classes.
- Members may show the same dog in obedience, showmanship, and grooming classes.
- Members may show more than one dog in each obedience class but each dog must have a separate handler for group exercises. Limit 3 entries per class. Premiums will be paid on two entries per class. A maximum of 15 premiums will be paid to any one member for Dogs. A dog may only show in one obedience class.
- Dogs must be under the control/supervision of the 4-H member and their family at all times. Dogs must be kept on a 6 foot leather/nylon/canvas leash and a sturdy collar. Prong/spike/electronic collars are not allowed. Any dog which shows aggression toward either people or other dogs cannot be shown and must be removed from the show.
- Dogs in season will not be allowed in the judging area during the show, but at the judge's discretion may be allowed to be show separately after the regular classes.
- Grooming classes will run concurrently with obedience classes. At the judge's discretion, allowances may be made for members who are showing in both grooming and obedience classes.
- A run off will be held in the case of a tie for total score as follows:
 - Beginners or graduate beginners; healing on lead exercises will be used.
 - All other classes: novice off lead exercises will be used.
- Dog Grooming
 - In grooming classes, the condition of the dog and member's knowledge are judged, NOT the member's skill in showing the dog. Members should refer to the 4-H book for grooming guidelines.
 - Dogs must NOT have been professionally groomed for at least 8 weeks before the 4-H show. Dogs will be scored on overall body condition as well as the condition of the coat, eyes, ears, teeth, and toenails.

The Quality Assurance and Ethics training is required for all youth that enroll in Cats, Dogs, Horses, Poultry, and Rabbits. 4-H members must complete this training ONCE in their 4-H career. The online training can be accessed at 4h.zsuite.org (course instructions can be found at go.illinois.edu/TakeQAEC). Training must be completed by June 30th.

Class 50401 - Dog Obedience: Beginner Novice I (For inexperienced handlers AND inexperienced dogs)

1. Heel on Leash (forward, halt, right turn, left turn, about turn, slow, normal, and fast). The last order signifies that the handler and dog must break pace. These orders will be given by the judge.
2. Figure Eight (on leash)
3. Sit for Exam (on leash)
4. Sit Stay (walk around ring)
5. Recall (off leash front/no finish)

Class 50402 - Dog Obedience: Beginner Novice II (For experienced handlers and inexperienced dogs OR experienced dogs and inexperienced handlers).

1. Heel on Leash (forward, halt, right turn, left turn, about turn, slow, normal, and fast). The last order signifies that the handler and dog must break pace. These orders will be given by the judge.
2. Figure Eight (on leash)
3. Sit for Exam (on leash)
4. Sit Stay (walk around ring)
5. Recall (off leash front/no finish)

Class 50403 - Dog Obedience: Preferred Novice (For exhibitors who have received qualifying scores in Beginner Novice II)

1. Heel on Leash and Figure 8
2. Stand for Exam (off leash)
3. Heel Free (off leash)
4. Recall (off leash with finish)
5. Sit or Down Stay-Walk around the Ring
6. Sit Stay-Get Your Leash (off leash)

Class 50411 - Junior Showmanship (For handlers, ages 8-13 years as of September 1, 2023)

Exhibitors will be judged on handling skill, knowledge of breed standards of their dog, dog show terminology, and elementary dog anatomy. The judge has the right to question exhibitors in one or all of these areas. Dogs will be judged on cleanliness, general health, and grooming.

Class 50412 - Senior Showmanship (For handlers, ages 14 and older as of September 1, 2023)

Exhibitors will be judged on handling skill, knowledge of breed standards of their dog, dog show terminology, and elementary dog anatomy. The judge has the right to question exhibitors in one or all of these areas. Dogs will be judged on cleanliness, general health, and grooming.

Class 710 - Dog Care – Dogs will be judged on the condition of their eyes, ears, nails, and teeth. Exhibitors must know the dog’s breed, history, and all aspects of care.

Beginner Novice I Class (For inexperienced handlers and inexperienced dogs)

1. Heel on Leash (forward, halt, right turn, left turn, about turn, slow, normal and fast). The last order signifies that the handler and dog must break pace. These orders will be given by utilizing posted signs ----- Maximum points 40
2. Figure Eight (on leash) ----- Maximum points 40
3. Sit for Exam (on leash) ----- Maximum points 40
4. Sit Stay (walk around ring) ----- Maximum points 40
5. Recall (off leash front/no finish) ----- Maximum points 40

Beginner Novice II Class (For experienced handlers and inexperienced dogs or experienced dogs and inexperienced handlers.)

1. Heel on Leash (forward, halt, right turn, left turn, about turn, slow, normal and fast). The last order signifies that the handler and dog must break pace. These orders will be given by utilizing posted signs ----- Maximum points 40
2. Figure Eight (on leash) ----- Maximum points 40
3. Sit for Exam (on leash) ----- Maximum points 40
4. Sit Stay (walk around ring) ----- Maximum points 40
5. Recall (off leash front/no finish) ----- Maximum points 40

Preferred Novice Class

1. Heel on Leash and Figure 8 ----- Maximum points 40
2. Stand for Examination(off leash) ----- Maximum points 30
3. Heel Free (off leash) ----- Maximum points 40
4. Recall (off leash with finish) ----- Maximum points 30
5. Sit or Down Stay-Walk around the Ring ----- Maximum points 30
6. Sit Stay-Get Your Leash (off leash) ----- Maximum points 30

Novice Class

1. Heel on Leash and Figure 8 ----- Maximum points 40
2. Stand for Examination(off leash) ----- Maximum points 30
3. Heel Free (off leash) ----- Maximum points 40
4. Recall (off leash) ----- Maximum points 30
5. Sit Stay – Get your leash (off leash) ----- Maximum points 30
6. Group Exercise – Sit & Down Stay (on leash) ----- Maximum points 30

Graduate Novice Class

- 1. Heel Free and Figure 8 (off leash) ----- Maximum points 40
- 2. Drop on Recall ----- Maximum points 40
- 3. Dumbbell Recall ----- Maximum points 30
- 4. Dumbbell Recall over High Jump ----- Maximum points 30
- 5. Recall over Broad Jump ----- Maximum points 30
- 6. Stay-Get your leash(sit, Down) ----- Maximum points 30

Preferred Open Class

- 1. Heel Free and Figure 8 ----- Maximum points 40
- 2. Command Discrimination (Stand, Down, Sit) ----- Maximum points 30
- 3. Drop on Recall ----- Maximum points 30
- 4. Retrieve on Flat ----- Maximum points 20
- 5. Retrieve over High Jump ----- Maximum points 30
- 6. Broad Jump ----- Maximum points 20
- 7. Stay-Get your leash(Sit, Down) ----- Maximum points 30

Open Class

- 1. Heel Free and Figure 8 ----- Maximum points 40
- 2. Command Discrimination (Stand, Down, Sit) ----- Maximum points 30
- 3. Drop on Recall ----- Maximum points 30
- 4. Retrieve on Flat ----- Maximum points 20
- 5. Retrieve over High Jump ----- Maximum points 30
- 6. Broad Jump ----- Maximum points 20
- 7. Stay-Get your leash(Sit, Down) ----- Maximum points 30

Graduate Open Class

- 1. Signal Exercise ----- Maximum points 40
- 2. Scent Discrimination ----- Maximum points 30
- 3. Go Out ----- Maximum points 30
- 4. Directed Jumping ----- Maximum points 40
- 5. Moving Stand and Examination ----- Maximum points 30
- 6. Directed Retrieve ----- Maximum points 30

Preferred Utility Class

- 1. Signal Exercise ----- Maximum points 40
- 2. Scent Discrimination Article #1 ----- Maximum points 30
- 3. Scent Discrimination Article #2 ----- Maximum points 30
- 4. Directed Retrieve ----- Maximum points 30
- 5. Moving Stand & Examination ----- Maximum points 30
- 6. Directed Jumping ----- Maximum points 40

Utility Class

- 1. Signal Exercise ----- Maximum points 40
- 2. Scent Discrimination Article #1 ----- Maximum points 30
- 3. Scent Discrimination Article #2 ----- Maximum points 30
- 4. Directed Retrieve ----- Maximum points 30
- 5. Moving, Stand and Examination ----- Maximum points 30
- 6. Directed Jumping ----- Maximum points 40

Class 50411 Junior Showmanship

(For handlers, ages 8-13 years as of September 1, 2023)

Exhibitors will be judged on handling skill, knowledge of breed standards of their dog, dog show terminology, and elementary dog anatomy. The judge has the right to question exhibitors in one or all of these areas. Dogs will be judged on cleanliness, general health, and grooming.

Class 50412 Senior Showmanship

(For handlers, ages 14 and older as of September 1, 2023)

Exhibitors will be judged on handling skill, knowledge of breed standards of their dog, dog show terminology, and elementary dog anatomy. The judge has the right to question exhibitors in one or all of these areas. Dogs will be judged on cleanliness, general health, and grooming.

Class 710 Dog Care – Dogs will be judged on the condition of their eyes, ears, nails, and teeth. Exhibitors must know the dog's breed, history, and all aspects of care.

The Illinois State 4-H Dog Show will be held on Saturday, August 24, 2024, at the Granny Rose K-9 Enrichment Center in Dixon, IL. Further information will be sent to exhibitors who qualify for the State competition.

Dog Awards: **Pending enrollment.**

Trophy – Best Overall Dog Exhibit; Junior Showmanship; Senior Showmanship

DRONES: UNMANNED AERIAL VEHICLES/SYSTEMS

Each county may submit 2 entries total from 50375, 50376.

Choose one of the following classes based on your interest and skill level.

Each exhibitor must complete the first 2 sections, and at least 3 Real World Missions in the Quads Away Curriculum and display a completed mission logbook.

UAV Display (SF 50375)

Prepare a display related to the Drones/UAV project on the topic of your choosing. The exhibit may include, but isn't limited to, original works, objects, demonstrations, digital presentations, programs, websites, games, apps, performances, or posters which you have made. Choose whatever method best shows what you've learned. You must furnish any equipment you need for your exhibit. Internet service will not be provided for the exhibit. All exhibits must include something visual, such as a printed copy of a digital presentation, which will remain on display during the exhibition. Electronic equipment will only be used during your personal judging time and will not remain on display during the entire exhibit period. Non-UAV/Drone projects should not be entered in this class (see Aerospace Display).

UAV Unmanned Aerial Systems (SF 50376)

Exhibit one unmanned aerial vehicle and associated system assembled or made by the member. UAV or drone exhibits in this class must be either originally designed or built from a kit of reconfigurable parts and components. These displays are limited to multicopters (tri, quad, hex, and octocopters), as well as FPV airplanes and flying wings with wingspans up to 36". A detailed build log with pictures, as well as a mission logbook must be included. The UAV MUST have a flight controller and utilize a camera/video transmission system. The exhibit will be a static display. The drone should be in good flying condition with batteries fully charged, and all UAS components (including video system) ready to demonstrate. DO NOT display your UAV with the propellers on, but rather on the table to the side of your UAV. The drone will not be flown. Attach the printed directions/instructions of the UAV if any were used.

ELECTRICITY

Each county may submit 3 entries total from 50177, 50178, 50179, 50180.

Electricity 1 (SF 50177)

(May only be battery-powered projects using battery components and wiring). Exhibit a momentary switch, simple switch, basic circuit, electromagnet, galvanometer, **OR** an electric motor. All projects must include a report explaining how the project was constructed and the principles demonstrated. Projects using paper clips, cardboard, thumbtacks, and brads are not eligible for state fair exhibits in electricity. Members wishing to exhibit these types of projects should consider exhibiting in Junk Drawer Robotics 1 or 2.

Electricity 2 (SF 50178)

(May only be battery-powered projects using battery components and wiring). Exhibit a circuit board demonstrating parallel and series switches, including a circuit diagram; 3-way or 4-way switch circuit using DC/battery; **OR** a basic electrical device (examples: rocket launcher, burglar alarm, etc.). All projects must include a report explaining how the project was constructed and the principles demonstrated. Projects using paper clips, cardboard, thumbtacks, and brads are not eligible for state fair exhibits in electricity. Members wishing to exhibit these types of projects should consider exhibiting in Junk Drawer Robotics 1 or 2.

Electricity 3 (SF 50179)

Exhibit a 120V lighting fixture or other appliance that uses a switch; **OR** two electrical household circuits using 120V materials to comply with National Electrical Code, one with a simple on/off switch to control bulb, and one using 3-way switches to control light from two locations; **OR** other project which demonstrates principles in the Wired for Power book. All electricity projects must include a report, explaining how the project was constructed, and principles for its operation. Recommendations can be found on the website.

Electricity 4 (SF 50180)

Exhibit any electronic or solid-state appliance. Exhibitor must be able to explain how the project was constructed, how it is to be used and how it works. When a project is being constructed, general safety and workmanship should be considered. All Electricity 4 projects must include a report explaining how the project was constructed, and principles for its operation. Recommendations can be found on the website.

Electricity Ready4Life Challenge

For Ready4Life Career & Entrepreneurship Exploration exhibit opportunities for this project area, visit the Ready4Life section of this document.

ENTOMOLOGY GENERAL

Each county may submit 2 entries total from 50183, 50184, 50185, 50186.

Size and number of exhibit cases should relate appropriately to the number of insects being displayed for a specified class. Cases should be no deeper than 4". Exhibitors should note that Entomology exhibits may be placed UPRIGHT for display.

Entomology 1 (SF 50183)

Exhibit 15 or more species representing four or more orders. The collection must be accurately labeled. Exhibitors must also include the Entomology 1 project manual, *Teaming With Insects 1*, with at least one completed activity for each year enrolled. Rules for pinning and labeling insects are available at the following site:
<https://extension.entm.purdue.edu/401Book/default.php?page=home>

Entomology 2 (SF 50184)

Exhibit 30 or more species representing eight or more orders. Collection must be accurately labeled. Exhibitors must also include the Entomology 2 project manual, *Teaming With Insects 2*, with at least one completed activity for each year enrolled. Rules for pinning and labeling insects are available at the following site:
<https://extension.entm.purdue.edu/401Book/default.php?page=home>

Entomology 3 (SF 50185)

Exhibit 60 or more species representing twelve or more orders. Collection must be accurately labeled. Exhibitors must also include the Entomology 3 project manual, *Teaming With Insects 3*, with at least one completed activity for each year enrolled. Rules for pinning and labeling insects are available at the following site:
<https://extension.entm.purdue.edu/401Book/default.php?page=home>

Entomology Display (SF 50186)

Open to youth enrolled in Entomology 1, Entomology 2 or Entomology 3

Exhibit any activity or display related to Entomology that does not fit into Entomology Classes 1, 2 or 3 above. The exhibit may include, but isn't limited to, original works, objects, demonstrations, digital presentations, programs, websites, games, apps, performances, or posters which you have made. Choose whatever method best shows what you've learned. You must furnish any equipment you need for your exhibit. Internet service will not be provided for the exhibit. All exhibits must include something visual, such as a printed copy of a digital presentation, which will remain on display during the exhibition. Electronic equipment will only be used during your personal judging time and will not remain on display during the entire exhibit period.

Entomology Ready4Life Challenge

For Ready4Life Career & Entrepreneurship Exploration exhibit opportunities for this project area, visit the Ready4Life section of this document.

ENTOMOLOGY BEEKEEPING

Each county may send 2 entries total from classes 50188, 50189, 50190.

Create an exhibit that shows the public what you learned in the beekeeping project this year. **Note:** No beehives may be exhibited. Honey moisture content will be measured. Fill level: the honey should be filled to the jar shoulder, not over, nor under. Chunk honey should go in a wide-mouth jar, preferably one specially made for chunk honey (see beekeeping catalogs). Be careful to distinguish "chunk honey" (comb in jar) from "cut comb" (comb only in plastic box). *Honey exhibited (including chunk, cut comb, and sections) must be collected since the previous year's fair.*

Beekeeping 1 (SF 50188)

Exhibit an educational display for one (1) of the following:

- Flowers used to make honey. Display pressed flowers from ten (10) different Illinois plants that bees use for making honey.
- Uses of honey and beeswax.
- Setting up a beehive.
- Safe handling of bees.
- Equipment needed by a beekeeper.

Beekeeping 2 (SF 50189)

Exhibit one (1) of the following:

- Extracted honey: Three (3) 1# jars (glass, screw-top), holding 1# of honey each.
- Chunk honey (comb in jar): Three (3) 1# jars (wide-mouth, glass).
- Cut-comb honey: Three (3) 1# boxes (boxes are usually 4 ½" x 4 ½" in size).
- Section honey: Three (3) sections of comb honey (in basswood boxes or Ross rounds).
- Working with honey bees. Present a topic from your manual to teach fairgoers about working with honey bees. Use your knowledge and creativity to display this information on a poster or in a notebook.

Beekeeping 3 (SF 50190)

Exhibit three (3) of the five (5) kinds of honey listed below (#1-5) or prepare an educational display about honey bees or beekeeping (#6).

1. Extracted honey: Three (3) 1# jars (glass, screw-top), holding 1# of honey each.
2. Chunk honey (comb in a jar): Three (3) 1# jars (wide-mouth, glass).

3. Cut-comb honey: Three (3) 1# boxes (boxes are usually 4 ½" x 4 ½" in size).
4. Comb honey: Three (3) sections (honey built by bees in frames of wood commonly called "sections") (boxes are usually 4 ½" x 4 ½" in size).
5. Section honey: Three (3) sections of comb honey (in basswood boxes or Ross rounds) **OR**
6. Prepare an educational display about honey bees or beekeeping.

Entomology Beekeeping Ready4Life Challenge

For Ready4Life Career & Entrepreneurship Exploration exhibit opportunities for this project area, visit the Ready4Life section of this document.

ENTOMOLOGY – Purdue’s labeling specimens resource: <https://go.illinois.edu/EntomologyLabels>

ESPORTS

Each county may submit 3 entries from 50378.

All exhibitors must complete all activities in the Illinois 4-H eSports Pilot Curriculum.

eSports (SF 50378)

Compete in at least 1 ranked tournament online or in person (either as a team or solo), and fully document your progress throughout. Any game with a documentable bracket system, and at least 3 rounds counts. Be sure to include a description of the tournament, your match information, your win-loss record, and description of the game and platform being used to play the game (Ram requirements/capabilities of your machine, video card specs., etc.). Prepare a PowerPoint presentation describing your journey through eSports (including your 1 mandatory tournament), what you have learned about gaming/eSports, and why you think more youth should be involved. Also include a detailed description of your most important win, explaining your strategy in that victory. Be sure to include screenshots and video, if possible. Load your presentation to a USB drive.

EXPLORATORY (not eligible for state fair)

Exploratory (Welcome to 4-H) (not eligible for state fair)

Youth ages 8 – 10 may exhibit a display on one of the following topics from the project book:

- Windowsill gardening; **OR**
- 4-H animals; **OR**
- 4-H family; **OR**
- Coat of arms

Collectibles (not eligible for state fair)

Bring your completed project book and your collection or examples of your collection (if it's too large to bring) with pictures of total collection, OR an exhibit or poster illustrating one feature of the project.

Bicycle 1 (not eligible for state fair)

Exhibitors will draw three situations from a bag that relate to activities from Level 1 and discuss/explain all three with the judge. Situations may include: selecting bicycle safety equipment; demonstrate how to fit a helmet; identify bike parts and their function; selecting the right size bike; how to check bicycle tires, brakes and chains; recognizing traffic signs and their meaning; general discussion of bicycling hazards; and items to consider when planning a bike trip.

Bicycle 2 (not eligible for state fair)

Exhibitors will draw three situations from a bag that relate to activities from Level 2 and discuss/explain all three with the judge. Situations may include: factors to consider when choosing a bike; comparing tire pressure, valve type and tread; steps in fixing a flat tire; steps to follow when cleaning, lubricating and replacing a bike chain; evaluating the braking system on a bicycle; factors to consider when mapping out a bike route; rules for smart bike riding; and planning a menu for an all-day bike ride.

FAMILY HERITAGE

Each county may submit 1 entry from 50197.

Family Heritage (SF 50197)

Prepare an exhibit of items, pictures, maps, charts, slides/tapes, drawings, illustrations, writings or displays that depict the heritage of the member's family or community or 4-H history. Please note: Exhibits are entered at 4-H'ers own risk. 4-H is not responsible for loss or damage to family heirloom items or any items in this division. Displays should not be larger than 36 x 48 wide.

Family Heritage Ready4Life Challenge

For Ready4Life Career & Entrepreneurship Exploration exhibit opportunities for this project area, visit the Ready4Life section of this document.

FOODS & NUTRITION

Each county may submit 7 entries total from any of these food classes: 50200 a-c, 50201 a-c, 50202a-e, 50203a-d, 50204, 50206, 50208a-f, 50211.

4-H Cooking 101 (SF 50200a, 50200b, 50200c)

Using the recipes included in the project manual (*which are also available at go.illinois.edu/Cooking101Recipes*), prepare an exhibit for **one** of the classes below. No icing should be on any products. **No ingredient additions or substitutions should be made to the recipes**, unless they are to accommodate food allergies, sensitivities, or special diets (i.e. nut allergy, gluten intolerance, vegetarian/vegan diet, etc.). If you make changes to the recipe due to the reasons listed above, bring a copy of the recipe with your changes and be prepared to discuss them with the judge. Bars, coffeecake, or cookies should be displayed on a disposable plate placed in a zip-sealing plastic bag. In addition to your food exhibit, complete the What's on Your Plate? Activity on pages 10-11 in the 4-H Cooking 101 project manual (*and for download at go.illinois.edu/Cooking101Activity*). Bring a document with printed pictures of your 3 or more plates and the answers to questions 1-7 to remain on display with your project. The words on the plates must be legible and clearly visible in the picture. Pictures, graphics or photos are acceptable. Due to space limitations at State Fair, the size of the activity document should be no larger than an 8 ½" x 11" binder or folder.

Cereal Bars (SF 50200A) - 3 cereal marshmallow bars

Coffeecake (SF 50200B) - ¼ of 8" square or round coffeecake

Cookies (SF 50200C) - 3 cookies

Youth interested in exhibiting a food item from the project book not listed above, making changes to the provided recipes, or exhibiting a display related to information in the project manual should investigate the Foods Innovation class.

4-H Cooking 201 (SF 50201a, 50201b, 50201c)

Using the recipes included in the project manual (*which are also available at go.illinois.edu/Cooking201Recipes*), prepare an exhibit for **one** of the classes below. **No ingredient additions or substitutions should be made to the recipes**, unless they are to accommodate food allergies, sensitivities, or special diets (i.e. nut allergy, gluten intolerance, vegetarian/vegan diet, etc.). If you make changes to the recipe due to the reasons listed above, bring a copy of the recipe with your changes and be prepared to discuss them with the judge. Bread, biscuits, or scones should be displayed on a disposable plate placed in a zip-sealing plastic bag. In addition to your food exhibit, complete Experiment with Meal Planning Activity on page 91 in the 4-H Cooking 201 project manual (*and for download at go.illinois.edu/Cooking201Activity*). Bring either page 91 with your completed answers or a document with the answers to remain on display with your project along with a picture of the meal you prepared. You do not need to complete the Challenge Yourself section on page 91. Due to space limitations at State Fair, the size of the activity document should be no larger than an 8 ½" x 11" binder or folder.

Biscuits (SF 50201a) - 3 rolled biscuits

Scones (SF 50201b) - 3 scones

Nut Bread (SF 50201c) - ½ loaf (9" x 5") of basic nut bread (no variations)

Youth interested in exhibiting a food item from the project book not listed above, making changes to the provided recipes, or exhibiting a display related to information in the project manual should investigate the Foods Innovation class.

4-H Cooking 301 (SF 50202a, 50202b, 50202c, 50202d, 50202e)

Using the recipes included in the project manual (*which are also available at go.illinois.edu/Cooking301Recipes*), prepare an exhibit for **one** of the classes below. If icing is used on the tea ring or sweet rolls, the recipe for the icing must also come from the book. The yeast bread/roll dough may be prepared in a bread making machine; however prepared mixes are not permitted. **No ingredient additions or substitutions should be made to the recipes**, unless they are to accommodate food allergies, sensitivities, or special diets (i.e. nut allergy, gluten intolerance, vegetarian/vegan diet, etc.). If you make changes to the recipe due to the reasons listed above, bring a copy of the recipe with your changes and be prepared to discuss them with the judge. Display exhibit on a disposable plate or pie tin and place in a zip-sealing plastic bag. In addition to your food exhibit, complete one of the six experiments: Experiment with Flour p. 33-34, Experiment with Kneading p. 35-36, Experiment with Yeast p. 37-38 or 39, Experiment with Butter p. 62-63 or Experiment with Cheese p. 104-105. Copies of all experiments are available to download at go.illinois.edu/Cooking301Experiments. Bring a document with a printed picture of your experiment and the answers to the experiment questions to remain on display with your project. Due to space limitations at State Fair, the size of the experiment document should be no larger than an 8 ½" x 11" binder or folder.

Dinner Rolls (50202a) - 3 dinner rolls

Yeast Bread (50202b) - loaf of yeast bread

Tea Ring (50202c) - 1 tea ring

Sweet Rolls (50202d) - 3 basic sweet dough rolls

Cake (50202e) - one layer of a rich white cake or rich chocolate cake, top side up (*without frosting*)

4-H Cooking 401 (SF 50203a, 50203b, 50203c, 50203d)

Using the recipes included in the project manual (*which are also available at go.illinois.edu/Cooking401Recipes*), prepare an exhibit for **one** of the classes below. **No ingredient additions or substitutions should be made to the recipes**, unless they are to accommodate food allergies, sensitivities, or special diets (i.e. nut allergy, gluten intolerance, vegetarian/vegan diet, etc.). If you make changes to the recipe due to the reasons listed above, bring a copy of the recipe with your changes and be prepared to discuss them with the judge. Display exhibit on a disposable plate and place in a zip-sealing plastic bag. In addition to your food exhibit, pick one of the recipes from Cooking 401 that is not a choice for exhibit. Make the recipe and take a picture of the results. Bring a document with a printed picture of the food you made from the recipe and the answers to the following two questions: 1.) If you made this recipe again, what would you do differently? 2.) What did you learn that can help you in other ways besides preparing food? Due to space limitations at State Fair, the size of the activity document should be no larger than an 8 ½" x 11" binder or folder.

Focaccia Bread (50203a) - ¼ of a 15" x 10" loaf of focaccia bread (do not include dipping oil)

Pie Shell (50203b) - one baked pie shell – traditional, oil, or whole wheat (no graham cracker)

Sponge Cake (50203c) - ¼ golden sponge cake, top side up, without frosting

French Bread (50203d) - ½ loaf French bread

Youth interested in exhibiting a food item from the project book not listed above, making changes to the provided recipes, or exhibiting a display related to information in the project manual should investigate the Foods Innovation class.

Food Science 1-4 (SF 50204)

Prepare a display, digital presentation, or poster on one of the food science experiments from the manual that you completed. Share 1) the food science question you investigated; 2) process used to conduct the experiment; 3) results and observations; 4) what you learned; and 5) how you have applied this information. You must furnish any equipment you need for the exhibit. Internet service is not provided. All exhibits must include something visual, such as a printed copy of a digital presentation. Electronic equipment will only be used during your judging time and will not remain on display during the exhibit period.

Sports Nutrition (SF 50206)

Prepare a display, digital presentation, or poster on one of the activity chapters in the manual that you completed. The activity chapters are listed by page number in the table of contents. Your exhibit should include, at minimum, information on one physical fitness component and one food/recipe component from the activity chapter. The exhibit should include the project manual with the pages of the activity completed. You may also include live demonstration of physical activities. Do not bring food made using the recipes, but consider adding pictures of the completed recipes to your exhibit. You must furnish any equipment you need for the exhibit. Internet service is not provided. All exhibits must include something visual, such as a printed copy of a digital presentation. Electronic equipment will only be used during your judging time and will not remain on display during the exhibit period.

Examples for Activity 1

Example A: Make a video of yourself practicing flexibility, strength and endurance physical fitness activities and making pasta salad with different vegetable, pasta and dressing ideas. Bring a screenshot and brief description of your video to leave on display.

Example B: Make a poster of pictures of flexibility, strength and endurance physical fitness activities and information on the results of making the spinach and mandarin orange salad. Include answers to the questions in the book.

Food Preservation (SF 50208A, 50208B, 50208C, 50208D, 50208E, 50208F)

Prepare an exhibit using ONE of the following food preservation methods: canning; freezing; drying; pickles/relishes; jams, jellies and preserves **OR** a combination of these (see Preservation Combination option below), excluding Freezing. **No freezer jam exhibits will be allowed for Freezing; Jams, Jellies, and Preserves; or for the Preservation Combination options.** Be sure to review all of the Food Preservation rules that follow the class list so you can follow all exhibit requirements.

All preserved products should be prepared and processed according to the current USDA/Extension information. USDA information on preserving food, including recipes, can be found at: www.homefoodpreservation.com or <https://extension.illinois.edu/food/food-preservation>. Recipes must be processed in a water-bath or pressure canner. Per the 4-H general show rules, entries must be produced (preserved) this 4-H year (between September 1, 2023 and August 31, 2024).

Fruits/Vegetables (SF 50208A) – The exhibit should include two different canned foods in appropriate jars for the products. Food may be fruit, vegetable, or tomato product (i.e. salsa, juice, etc.).

Freezing (SF 50208B) – Prepare a nutrition display that illustrates a freezing principle. There is NOT a food exhibit option for this preservation method.

Drying (SF 50208C) – Exhibit two (2) different dried foods packed in plastic food storage bags. Choose from fruit, vegetable, fruit leather or meat jerky.

Pickles and Relishes (SF 50208D) – Exhibit two (2) pint jars of different recipes of pickles and/or relishes made from produce.

Jams, Jellies, and Preserves (SF 50208E) – Exhibit two (2) half-pint jars of two different jams, jellies, and/or preserves.

Preservation Combination (SF 50208F) – Exhibit two (2) different preserved food products from two different categories above, excluding Freezing, in appropriate jars/packaging (Drying). For example, exhibit 1 jar of tomatoes (Fruits/Vegetables) and 1 half-pint of jelly (Jams, Jellies, and Preserves).

All food preservation exhibits must be labeled with: 1) The name of the food; 2) The date preserved; 3) Appropriate method(s) of food preservation (For canned projects: boiling water bath or pressure canner; For drying projects: Specify equipment used (food dehydrator, oven, etc.)).

Examples:

- Strawberry jam, boiling water bath. July 13, 2024.
- Green beans, pressure canner. July 13, 2024.
- Beef jerky, food dehydrator and oven. July 13, 2024.

All food preservation exhibits must be accompanied with the recipe(s) – typed or written, with the source of the recipe(s) listed. **Required recipes and sources for food preservation exhibits** – all food preservation recipes must be from an approved source. Those sources are:

- *PUT IT UP! Food Preservation for Youth* website or manuals
- National 4-H Home Food Preservation Project Manuals
- U.S. Department of Agriculture (USDA)
- National Center for Home Food Preservation
- Ball/Kerr Canning (recipes after 1985)
- Mrs. Wages

DO NOT BRING RECIPES FROM: Magazine or newspaper clippings, Pinterest (unless it is from a source listed above), a recipe from a family member or friend without a source, cookbooks (excluding the Ball, Kerr, Put It Up!, and 4-H Home Food Preservation books).

Canning Equipment Requirements: All canned products must be canned in clear, standard jars in good condition (no chips or cracks). Jars must be sealed using two-piece canning lids (flat lid and band). Must use a new, unused flat lid. Bands must not be rusty or severely worn.

Foods Innovation Class (SF 50211)

Open to youth enrolled in any Foods project.

Demonstrate the skills and knowledge you have gained through the project. The exhibit may include, but isn't limited to, original recipes, results of experiments not in the foods project books, variations on recipes or experimenting with unique cooking or baking methods. Your work can be displayed by a food product, demonstrations, digital presentations, performances, or posters which you have made. Choose whatever method best shows what you've learned. Your exhibit should not fit in the other exhibit options for this project. You must furnish any equipment you need for your exhibit. Internet service will not be provided for the exhibit. All exhibits must include something visual, such as a printed copy of a digital presentation, which will remain on display during the exhibition. Electronic equipment will only be used during your personal judging time and will not remain on display during the entire exhibit period. If you bring a food product, the food will NOT be tasted.

Foods Nutrition Ready4Life Challenge

For Ready4Life Career & Entrepreneurship Exploration exhibit opportunities for this project area, visit the Ready4Life section of this document.

FORESTRY

Each county may submit 2 entries total from 50212, 50213, 50214, 50215

Forests of Fun 1 (SF 50212)

Exhibit any product or display illustrating an activity from the book. The exhibit may include, but isn't limited to, original works, objects, demonstrations, digital presentations, programs, websites, games, apps, performances, or posters which you have made. Choose whatever method best shows what you've learned. You must furnish any equipment you need for your exhibit. Internet service will not be provided for the exhibit. All exhibits must include something visual, such as a printed copy of a digital presentation, which will remain on display during the exhibition. Electronic equipment will only be used during your personal judging time and will not remain on display during the entire exhibit period.

Forests of Fun 2 (SF 50213)

Exhibit any product or display illustrating an activity from the book. The exhibit may include, but isn't limited to, original works, objects, demonstrations, digital presentations, programs, websites, games, apps, performances, or posters which you have made. Choose whatever method best shows what you've learned. You must furnish any equipment you need for your exhibit. Internet service will not be provided for the exhibit. All exhibits must include something visual, such as a printed copy of a digital presentation, which will remain on display during the exhibition. Electronic equipment will only be used during your personal judging time and will not remain on display during the entire exhibit period.

Forests of Fun 3 (SF 50214)

Exhibit any product or display illustrating an activity from the book. The exhibit may include, but isn't limited to, original works, objects, demonstrations, digital presentations, programs, websites, games, apps, performances, or posters which you have made. Choose whatever method best shows what you've learned. You must furnish any equipment you need for your exhibit. Internet service will not be provided for the exhibit. All exhibits must include something visual, such as a printed copy of a digital presentation, which will remain on display during the exhibition. Electronic equipment will only be used during your personal judging time and will not remain on display during the entire exhibit period.

Forestry Innovation Class (SF 50215)

Demonstrate the skills and knowledge you have gained through your Forestry project. Exhibit may be the result of knowledge gained from project manuals; independent study, interaction with natural resource or conservation professionals. The exhibit may include, but isn't limited to, original works, objects, demonstrations, digital presentations, programs, websites, games, apps, performances, or posters which you have made. Choose whatever method best shows what you've learned. Your exhibit should not fit in the other exhibit options for this project. You must furnish any equipment you need for your exhibit. Internet service will not be provided for the exhibit. All exhibits must include something visual, such as a printed copy of a digital presentation, which will remain on display during the exhibition. Electronic equipment will only be used during your personal judging time and will not remain on display during the entire exhibit period.

Forestry Ready4Life Challenge

For Ready4Life Career & Entrepreneurship Exploration exhibit opportunities for this project area, visit the Ready4Life section of this document.

GEOLOGY

Each county may submit 3 entries total from 50218, 50219, 50220, 50221, 50222.

The size and number of exhibit cases should relate appropriately to the number of specimens being displayed for a specified class. Specimens are not limited to Illinois locations. All levels of Geology use the same manual, Geology-Introduction to the Study of the Earth. **Do not identify your specimens any further than phylum and class.** There is one exception to this for fossils that are identified to phylum OR class. Class should only be used for fossils of mollusks, back-boned animals, and arthropods.

Pebble Pups 1 (SF 50218)

Display 8 to 19 rocks and mineral specimens with three minerals in the collection. Collection may include duplications that show variations. Label collection and note where found.

Pebble Pups 2 (SF 50219)

Display at least 20, but no more than 29, rocks and mineral specimens with seven minerals in the collection. Collection may include duplications that show variations. Label collection and note where found.

Rock Hounds 1 (SF 50220)

Display at least 30, but no more than 40, rocks and mineral specimens with ten minerals in the collection. Rocks should include at least three igneous, two metamorphic, and three sedimentary groups. Label collection and note where found.

Rock Hounds 2 (SF 50221)

Display no more than 50 specimens that have been selected to illustrate a specific theme of the exhibitor's choosing. Be creative. Sample categories could include (but are not limited to): industrial minerals and their uses; a specific rock group and the variety that occurs in that group, including some minerals that occur in that environment; select fossils traced through the geologic ages; minerals and their crystal habits; rocks and minerals used in the lapidary arts.

Geology Innovation Class (SF 50222)

Open to youth enrolled in Geology.

Demonstrate the skills and knowledge you have gained through the Geology project. Exhibit may be the result of knowledge gained from project manuals; independent study about Illinois rock(s) and mineral(s), interaction with geology professionals; and/or individual exploration in the area of geology. The exhibit may include, but isn't limited to, original works, objects, demonstrations, digital presentations, programs, websites, games, apps, performances, or posters which you have made. Choose whatever method best shows what you've learned. Your exhibit should not fit in the other exhibit options for this project. You must furnish any equipment you need for your exhibit. Internet service will not be provided for the exhibit. All exhibits must include something visual, such as a printed copy of a digital presentation, which will remain on display during the exhibition. Electronic equipment will only be used during your personal judging time and will not remain on display during the entire exhibit period.

Geology Ready4Life Challenge

For Ready4Life Career & Entrepreneurship Exploration exhibit opportunities for this project area, visit the Ready4Life section of this document.

GOATS

Friday, July 26	4-6 pm	4-H Goats Arrive and Weigh-In
Monday, July 29	8:00 am	4-H Goat Show
	4:00 pm	4-H Goats are Released

General Rules and Regulations (see pages 10-11 for General Livestock Rules)

- All breeds within the division will show together (e.g. – Dairy breeds, Meat breeds). All animals should be clipped according to standard of the breed association.
- Horns are not allowed on Dairy breeds but are acceptable on Pygmy and Meat breeds.
- Proper attire for Dairy showman, white shirt and pants and leather shoes. Meat/Pygmy attire, short sleeved shirt acceptable, pants, and leather shoes. Shorts, tank tops, and sandals are NOT acceptable in the show ring.
- Animals will be released following the show. 4-H members are responsible for cleaning out their pens (See General Livestock Rules).
- All 4-H members may collect a maximum of 15 premiums – one premium per class but may exhibit in as many classes with as many animals as desired.
- Rate of Gain: Members exhibiting market goats will have the opportunity to participate in a rate of gain competition sponsored by local goat producers. This is voluntary and is not required to show in a Market Goat class at the Adams County 4-H Fair. To participate members must bring their goats to be weighed and tattooed at the unit weigh-in day. Details for the weigh-in will be posted sent out to all participants signed up for goats. Goats will again be weighed on Sunday during Check-In/Weigh-In. Winners will be announced during the 4-H Goat Show on Monday.

Youth for Quality Care for Animals (YQCA) certification is mandatory for anyone showing a live beef, dairy, goat, sheep, or swine project and must be completed before making fair entries in the Fair Entry system. Members may choose to complete the YQCA training online at <https://yqcaprogram.org> or attend an in-person training. For more information, please see page 11 in this book or contact your 4-H Program Coordinator.

Dairy Type

G1. Junior Doe (under 1 year and never freshened)	G4. Milking Doe (currently in milk)
G2. Dry Doe (12-24 months of age)	G5. Junior Buck (0 to 6 months of age)
G3. Dry Doe (24 months and over)	G6. Market Goat (under 1 year of age)
	Champion Dairy Type

Meat Type

- G7. Junior Doe (0-3 months of age)
 - G8. Junior Doe (4-6 months of age)
 - G9. Junior Doe (7-12 months of age)
 - G10. Dry Doe (12-24 months of age)
 - G11. Dry Doe (24 months and over)
 - G12. Milking Doe (currently in milk)
 - G13. Junior Buck (0-6 months of age)
 - G14. Market Goat (under 1 year of age)
- Champion Meat Type

Pygmy Type

- G15. Junior Doe (0-12 months of age)
 - G16. Dry Doe (12-24 months of age)
 - G17. Dry Doe (24 months and over)
 - G18. Milking Doe (currently in milk)
 - G19. Junior Buck (0-6 months of age)
 - G20. Market Goat (under 1 year of age)
- Champion Pygmy Type
- Grand Champion/Reserve Grand Champion Buck
Grand Champion/Reserve Grand Champion Doe
Grand Champion/Reserve Grand Champion Market Goat
Showmanship, Senior and Junior, No Premium

HEALTH

Each county may submit 3 entries total from 50226, 50227, 50228, 50229, 50230.

All display boards must include a reference list indicating where information was obtained, giving credit to the original author, to complete the 4-H member's exhibit. This reference list should/might include website links, people and professionals interviewed, books, magazines, etc. This reference list should be attached to the back of a poster or display board or included as part of the display visible to the public. A judge is not to discredit an exhibit for the way references are listed. Display boards should be no larger than 36 x 48.

Health 1 (SF 50226)

Create an education poster/display about any health topic of choice that is age/grade appropriate. Another option is to create a family first aid kit, emergency kit, an emergency kit to take on camping, hiking, biking, etc.

Health 2 (SF 50227)

Create an educational poster or display about any health topic of choice that is age/grade appropriate. Another option is to create a personal nutrition kit to use when doing physical activity like chores, working out at the gym, hiking, biking, skiing, or another similar kit.

Health 3 (SF 50228)

Create an education poster or display about any health topic of choice that is age/grade appropriate. Another option is to create an activity or guide to help yourself or others become more aware of financial wellness, mental health, disease prevention, or other similar topic that promotes healthy habits.

Your Thoughts Matter – Navigating Mental Health (SF 50230)

Prepare an exhibit that demonstrates the knowledge and understanding gained through completion of the Your Thoughts Matter Member Project Guide. Exhibit the following 1) a poster or display that highlights activities and knowledge gained as you completed any two of activities 1 – 9 included in the curriculum; AND 2) the item you created in Activity 10 - the flyer, website, video, or other promotional tool that points individuals to the resources you found.

Health Innovation Class (SF 50229)

Open to youth enrolled in Health 1, 2 or 3.

Demonstrate the skills and knowledge you have gained through the Health project. **Your exhibit should not fit in the other exhibit options for this project.** The exhibit may include, but isn't limited to, original works, objects, demonstrations, digital presentations, programs, websites, games, apps, performances, or posters which you have made. Choose whatever method best shows what you've learned. You must furnish any equipment you need for your exhibit. Internet service will not be provided for the exhibit. All exhibits must include something visual, such as a printed copy of a digital presentation, which will remain on display during the exhibition. Electronic equipment will only be used during your personal judging time and will not remain on display during the entire exhibit period.

Health Ready4Life Challenge

For Ready4Life Career & Entrepreneurship Exploration exhibit opportunities for this project area, visit the Ready4Life section of this document.

HORSES

For youth enrolled in Horse

Wednesday, July 24	7:00 am	Check-In
	8:00 am	Judging of 4-H Equine

Superintendent Committee: Denny Wilson, Lynn Hummel & Extension Staff

General Rules and Regulations (see pages 10-11 for General Livestock Rules):

- The 4-H Horse & Pony Show will be a one day event. Horses, ponies, and mules should be at the fairgrounds between 7:00 and 8:00 am on Wednesday for check-in and will be released following the show. If all occupants have a fair pass, there is no fee charged to enter. Stalls are available Tuesday night for enrolled 4-H members free of charge. 4-H members must purchase shavings and clean stalls before leaving Wednesday after the 4-H Horse and Pony show. Decision on postponement due to weather conditions will be made by 6:30 am and announced on local radio stations WGEM – 1440 and WTAD – 930. 4-H Horse & Pony Show rain date – to be determined.
- The Horse & Pony Show will be ran according the Adams County 4-H Equine Show Guidelines. All 4-H members enrolled in the Horse & Pony project will be sent a copy. A copy is available for viewing with your club leader, local Extension office and/or at the 4-H Horse & Pony Show.
- Helmets (ASI/SEI approved protective headgear) with safety harness BUCKLED will be required by all riders whenever mounted. Riders must wear a shoe or boot with a heel and must ride with a saddle and bridle.
- Bareback riding will not be allowed on the fairgrounds at any time, except for the costume class.
- No tank tops allowed. 4-H members must show in proper attire.
- No stallions other than those born in the current calendar year will be used as 4-H project animals, nor may they be shown in the 4-H Horse & Pony Show. The age of the 4-H equine is determined as of January 1. 4-H equine need not be registered. Animals must be cared for by the 4-H'er as of the ownership/lease date of June 1, 2023.
- 4-H Members planning to exhibit at the local 4-H fair must file ownership or lease papers on all equine that they may potentially show by June 1st. 4-H members must also turn in one color photo of the animal with the paperwork. In addition they must also provide a copy of the registration papers if showing in the registered western halter class. Horses must be registered in the 4H member's name or the name of an immediate family member unless horse is being leased. If the horse is being leased, the registration papers must be in the name of the owner.
- An animal may not be shown by more than one exhibitor unless exhibited by another family member or at the discretion of the Superintendents and/or U of I Extension Staff.
- The Superintendents and/or U of I Extension Staff reserve the right to request the removal of any horse behaving in a dangerous manner from the fairgrounds. In addition, specific classes may be canceled the day of the show due to the condition of the footing in the arena.
- All classes are final as of June 30; exhibitors must ride or scratch the class on show day. NO SUBSTITUTION OF CLASSES will be allowed on show day Exhibitors cannot add a class the day of the show, but they can cancel classes if necessary.
- The exhibitor's 4-H age is as of September 1, 2023. Must be 8 years old.
- Members exhibiting in the 4-H Horse & Pony project will be able to collect a total of 15 premiums. Exhibitors may only enter one animal per class.
- A horse, pony, or mule may only be shown in one halter class.
- University of Illinois Extension Staff and Superintendents reserve the right to combine classes that have 4 or fewer entries. Awards will be distributed for classes of five or more.
- Horsemanship/Equitation classes will be judged on the rider's seat, hands, ability to control mount with minimal effort, and to give a smooth, confident performance, whereas, pleasure classes are judged on the animal's performance. A pattern will be required in horsemanship/equitation classes.

- A pony is 56 inches or smaller at the withers. Any questions about height should be addressed by the superintendents.
- No judge may be approached by an exhibitor, parent/guardian, or 4-H leader without first obtaining permission from an equine superintendent. Violation of this rule may result in disqualification from the show.
- **ONLY EXHIBITORS will be permitted to work horses on the fairgrounds at any time.**
- Exhibitors may enter either the Walk/Trot division or the Walk/Trot/Canter division of a class. An exhibitor can select either Walk/Trot or Walk/Trot/Canter for each class grouping; English Pleasure, Western Pony Pleasure, Western Pleasure, and English/Western Horsemanship. Must have a different horse for each division. (Ex: your walk/trot horse must be different than your walk/trot/canter horse)
- Exhibitors may choose to trot/jog or canter/lope in the Barrels, Flag Race, Poles, and fun classes with no penalty.
- A three minute gate call and eight minute tack change will be enforced. If you have a conflict the day of the show, please inform the gate attendee.
- Members exhibiting are hereby notified that the Adams County Fair Board and/or University of Illinois Extension will not be held responsible or liable for a horse related accident.
- For safety purposes; some training aids/tack will be allowed at the judges discretion on the day of the show.

** There will be at least on fun class throughout the day. It will be determined the day of the show.

Class Entries:

- H1. Horse Halter, 4 years and under English or Western
- H2. Mini/Pony Halter, any age English/ Western
- H3. Registered Western Halter, 5 years and over
- H4. Grade Western Halter, 5 years and over
- H5. English type breeds, 5 years and over
Grand and Reserve Champion Halter Horse
- H6. Showmanship, 14-18 (no premium)
- H7. Showmanship, 8-13 (no premium)
- H8. Beginner Walk/Trot Pleasure Western/English (first 2 years in horse/pony)
- H8. Walk/Trot English Pleasure
- H9. Walk/Trot/Canter English Pleasure
- H10. Walk/Trot Western/ English Pony Pleasure,
- H11. Walk/Trot/Canter Western/ English Pony Pleasure
- H12. Walk/Trot English or Western Horsemanship, 8-13
- H13. Walk/Trot English or Western Horsemanship, 14-18
- H14. Walk/Trot/Canter English or Western Horsemanship, 8-13
- H15. Walk/Trot/Canter English or Western Horsemanship, 14-18
- H16. Walk/Trot Western Horse Pleasure, 8-13
- H17. Walk/Trot Western Horse Pleasure, 14-18
- H18. Walk/Trot/Canter Western Horse Pleasure, 8-13
- H19. Walk/Trot/Canter Western Horse Pleasure, 14-18
- H20. Walk/Trot Ranch Horse Versatility (ring work, obstacles, pattern)
- H21. Walk/Trot/Canter Ranch Horse Versatility (ring work, obstacles, pattern)
- H22. Trail, 8-13 (After 3 refusals at an obstacle, exhibitors will be asked to move on to the next obstacle)
- H23. Trail, 14-18 (After 3 refusals at an obstacle, exhibitors will be asked to move on to the next obstacle)
- H24. Costume
- H25. Barrels, Walk/Trot
- H26. Barrels, Walk/Trot/Canter
- H27. Flag Race, Walk/Trot
- H28. Flag Race, Walk/Trot/Canter
- H29. Poles, Walk/Trot
- H30. Poles, Walk/Trot/Canter
- H31. Walk & Whoa

HORTICULTURE: FLORICULTURE

Each county may submit 3 entries total from 50192, 50193, 50194, 50195, 50196.

Floriculture A (SF 50192)

Exhibit one of the following options. Please note that flower arrangements, including the vase or container, must be no larger than 12"x 12".

- Create a flower arrangement, either a round arrangement or a bud vase. No silk flowers are permitted; **OR**
- Create a photo collage or a collection of pictures of flowers that you have raised. Label your flowers by name and tell if you started with a seed, cutting or transplants. Mount pictures on a poster board; **OR**
- Exhibit in one container: 3 stems of blooms - each with attached foliage. Foliage that would go inside the container may be removed. All three blooms or stems should be the same variety, color, shape and size and must have been grown from seed, young seedling plants, bulbs or rhizomes by the exhibitor. (NOTE: Exhibitors choosing lilies should include no more than 2/3 of foliage for their exhibit.)

Floriculture B (SF 50193)

Exhibit one of the following options:

- Display a mixed planter that may include herbs with foliage plants and/or flowering plants. The planter should include three or more kinds of plants. The container exhibit space must not exceed 18"x18".
- Create an artistic display of dried flowers and/or herbs explaining how each was dried; **OR**
- Create a photo collage or collection of pictures of plants from your theme garden. Label your plants by name and explain how the plants were chosen to fit the theme.
- Create an artistic fairy garden of plants, flowers and/or herbs. Explain the process you utilized to prepare your fairy garden. Label your plants by name and explain how the plants were chosen to fit the theme.

Floriculture C (SF 50194)

Exhibit one of the following options:

- Create a terrarium. The size of the terrarium should be appropriate for use on a table at home, and no larger than 12" deep, 18" long, and 16" high. Selected plants should be started by the exhibitor from cuttings or seeds or as purchased plugs. The terrarium must be cared for by the exhibitor for at least 5 months. Exhibitor should be able to explain the different plant, soil, and environmental needs and watering requirements of a closed system; **OR**
- Exhibit a plant that you propagated from cuttings, layering or division or started from seed. Create a photo board showing the progression of growth. Tips for vegetative propagation of houseplants can be found in the University of Illinois Extension Gardener's Corner (go.illinois.edu/gardenerscorner).

Floriculture D (SF 50195)

Exhibit one of the following options. The maximum size for exhibits in this category is 24"x24" X36".

- Create a centerpiece around a theme such as a wedding, holiday, birthday, etc. No silk flowers are permitted; **OR**
- Create an exhibit of forced bulbs in a pot.

Floriculture Display (SF 50196)

(Open to youth enrolled in Floriculture A, Floriculture B, Floriculture C, and Floriculture D)

Present an exhibit of the member's choice that focuses on some aspect of floriculture which does not fit in the categories above. The exhibit may include, but isn't limited to, dish gardens, original works, objects, demonstrations, digital presentations, programs, websites, games, apps, performances, or posters which you have made. Choose whatever method best shows what you've learned. You must furnish any equipment you need for your exhibit. Internet service will not be provided for the exhibit. All exhibits must include something visual, such as a printed copy of a digital presentation, which will remain on display during the exhibition. Electronic equipment will only be used during your personal judging time and will not remain on display during the entire exhibit period.

Floriculture Ready4Life Challenge

For Ready4Life Career & Entrepreneurship Exploration exhibit opportunities for this project area, visit the Ready4Life section of this document.

HORTICULTURE: VEGETABLES, HERBS & FRUITS

Each county may submit 3 entries total for 50313, 50314, 50315, 50316, 50317.

All exhibits must have been grown by the exhibitor as part of their current gardening 4-H project. Exhibitors should be knowledgeable about various aspects of the produce, including but not limited to different varieties, soil testing, fertilizers used, etc. Exhibits should be prepared according to the Illinois Vegetable Garden Guide website:

<https://extension.illinois.edu/gardening>. Waxes and oils may not be used on vegetables or fruits. Any plant infested with insects will be removed from the exhibit area and will not be eligible for champion awards.

Herb Container Display (SF 50313)

(Open to youth in Vegetable Gardening A (Level 1), Vegetable Gardening B (Level 2), Vegetable Gardening C (Level 3), and Vegetable Gardening D (Level 4))

Herbs should be grown in pots (8" maximum diameter). Categories: Mint, Oregano, Rosemary, Sage, Thyme, and all other herbs. Herbs should be labeled with common and Latin names. Herbs should be in your care for a minimum of three months for state fair exhibits. Remove dead leaves from plants and check that the soil is clear of debris such as dead leaves. When exhibiting herb plants, be sure to grow the plants in the container to be displayed to avoid transplant shock. Exhibits will be evaluated based on cleanliness, uniformity, condition, quality, and trueness to variety. Additional herb resources are located on the project resources section of the Illinois 4-H website.

- Display must include 4 or more different kinds of herbs. There may not be more than 2 different varieties of any herb. For example, peppermint and chocolate mint would be classified as two different herb varieties.
- In instances where containers display more than one variety of herb, special care should be taken that each distinct variety is accessible and clearly visible to the judges to ensure full points for cleanliness.

Vegetable/Fruit Display (SF 50314)

(Open to youth in Vegetable Gardening A, Vegetable Gardening B, Vegetable Gardening C, and Vegetable Gardening D)

1. This class is allowed a 2'6" x 2'6" space for each display.
2. Display must include 6 or more different kinds of vegetables or fruits. There may not be more than 2 different varieties of any vegetable/fruit. For example, red and white potatoes would be classified as two different varieties. Acorn squash and zucchini would be classified as two different vegetables.
3. The number and type of vegetables/fruits used must conform to the Vegetable/Fruit Plate/Display List. *Fruit Plate list is below Vegetable Plate list.*
4. Exhibitors must provide the name and variety of all vegetables/fruits used. (i.e. Cabbage – Golden Acre; Cucumber, slicing – Straight Eight; Tomatoes, slicing – Rocky Top; Snap Beans – Contender, etc.).

Vegetable Plates (SF 50315)

(Open to youth in Vegetable Gardening A, Vegetable Gardening B, Vegetable Gardening C, and Vegetable Gardening D)

1. Exhibit must include 2 single vegetable plates. (Exhibitor will furnish the disposable plates.)
2. Exhibitors must provide the name and variety of all vegetables/fruits used. (i.e. Cabbage – Golden Acre; Cucumber, slicing – Straight Eight; Tomatoes, slicing – Rocky Top; Snap Beans – Contender, etc.). Number of vegetables on plates must conform to plate list below.
3. Only one variety on each plate.
4. An exhibitor cannot show two plates of the same type vegetable. (i.e.: Cannot exhibit red *and* white potatoes or zucchini *and* straightneck summer squash.)

VEGETABLE PLATE/DISPLAY LIST

When selecting vegetables for exhibition, keep in mind that the judge will evaluate them on the basis of cleanliness, uniformity, condition, quality, and trueness to variety. (*Lists are provided by UI Extension Horticulturists; Items are listed according to the correct definition of vegetables*)

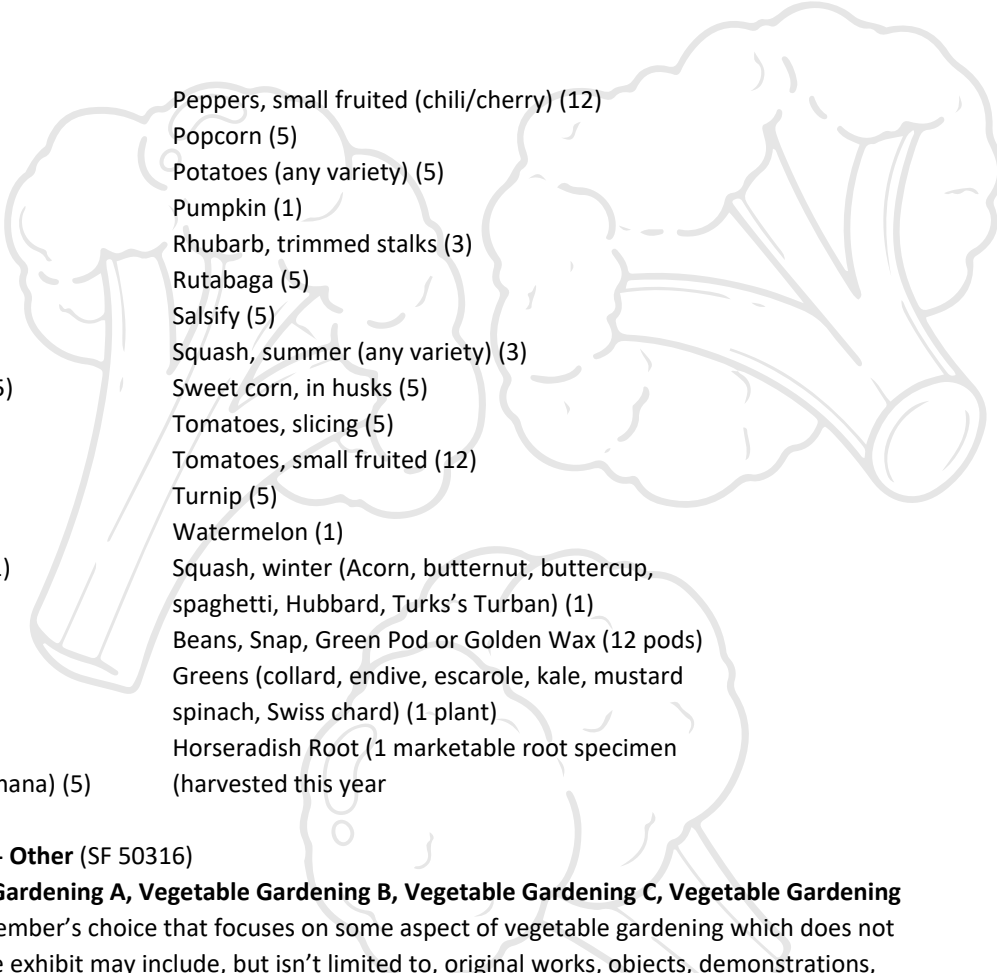

Asparagus (5 spears)
Beans, Lima (12 pods)
Beets (5)
Broccoli (1 head)
Brussels sprouts (12 sprouts)
Cabbage (1 head)
Cauliflower (1 head)
Carrots (5)
Cucumber, pickling or slicing (5)
Eggplant (1)
Garlic (5)
Kohlrabi (5) Turnip (5)
Lettuce (1 head or plant)
Muskmelon incl. cantaloupe (1)
Okra (12)
Onions, large, dry (5)
Onions, green or set (12)
Parsnips (5)
Peas, (12 pods)
Peppers, large fruited (bell/banana) (5)

Peppers, small fruited (chili/cherry) (12)
Popcorn (5)
Potatoes (any variety) (5)
Pumpkin (1)
Rhubarb, trimmed stalks (3)
Rutabaga (5)
Salsify (5)
Squash, summer (any variety) (3)
Sweet corn, in husks (5)
Tomatoes, slicing (5)
Tomatoes, small fruited (12)
Turnip (5)
Watermelon (1)
Squash, winter (Acorn, butternut, buttercup, spaghetti, Hubbard, Turks's Turban) (1)
Beans, Snap, Green Pod or Golden Wax (12 pods)
Greens (collard, endive, escarole, kale, mustard spinach, Swiss chard) (1 plant)
Horseradish Root (1 marketable root specimen (harvested this year)

Vegetable Gardening Display - Other (SF 50316)

(Open to youth in Vegetable Gardening A, Vegetable Gardening B, Vegetable Gardening C, Vegetable Gardening D) Present an exhibit of the member's choice that focuses on some aspect of vegetable gardening which does not fit in the categories above. The exhibit may include, but isn't limited to, original works, objects, demonstrations, digital presentations, programs, websites, games, apps, performances, or posters which you have made. Choose whatever method best shows what you've learned. You must furnish any equipment you need for your exhibit. Internet service will not be provided for the exhibit. All exhibits must include something visual, such as a printed copy of a digital presentation, which will remain on display during the exhibition. Electronic equipment will only be used during your personal judging time and will not remain on display during the entire exhibit period.

Fruit Plates (SF 50317)

(Open to youth in Vegetable Gardening A, Vegetable Gardening B, Vegetable Gardening C, and Vegetable Gardening D)

1. Exhibit must include 2 single fruit plates. (Exhibitor will furnish the disposable plates.)
2. Exhibitors must provide the name and variety of all vegetables/fruits used. Number of fruits on plates must conform to plate list below.
3. Only one variety on each plate.
4. An exhibitor cannot show two plates of the same type fruit. (i.e.: Cannot exhibit Gala & Jonathan Apples, Mazzard & Gisela Cherries, etc.)

FRUIT PLATE LIST

Fruit will be judged using the same general criteria used for vegetables. Fruit will be judged for the stage of maturity normal for that season and growing location. Emphasis will be placed on how well fruit approaches market quality. When selecting fruits for exhibition, keep in mind that the judge will evaluate them on the basis of cleanliness, uniformity, condition, quality, and trueness to variety. *(Lists are provided by UI Extension Horticulturists; Items are listed according to the correct definition of fruit varieties at <https://extension.illinois.edu/fruit-trees>)*

Strawberries (Everbearers) – 1 pint
Grapes – 2 bunches
Apples – 5

Pears – 5

Wild Plums – 1 pint

Other Small Fruit or Berries (Do not duplicate entries from the above fruits) – 1 pint

Other Fruits or Nuts (Do not duplicate entries from the above fruits) – 5

Vegetable Gardening Ready4Life Challenge

For Ready4Life Career & Entrepreneurship Exploration exhibit opportunities for this project area, visit the Ready4Life section of this document.

INTERCULTURAL

Each county may submit 1 individual entry from 50233a; 1 individual entry from 50234a; 1 club entry from 50233b and one from 50234b. **Due to space restrictions, exhibits are limited to 2' 6" wide and 15" deep.**

Passport to the World, Individual (SF 50233a)

Prepare a display illustrating what you have learned about a country. This might include topics such as geography, economy, agriculture, people, language, housing, culture, music, crafts, clothing, environment, or holidays. Exhibits can focus on one or two topics in depth or cover more topics in brief. Exhibit should be educational in nature and should not promote one's beliefs over another person's beliefs. The exhibit may include, but isn't limited to, original works, objects, demonstrations, digital presentations, programs, websites, games, apps, performances, or posters which you have made. Choose whatever method best shows what you've learned. You must furnish any equipment you need for your exhibit. Internet service will not be provided for the exhibit. All exhibits must include something visual, such as a printed copy of a digital presentation, which will remain on display during the exhibition. Electronic equipment will only be used during your personal judging time and will not remain on display during the entire exhibit period. Due to space restrictions, exhibits are limited to 2' 6" wide and 15" deep.

Passport to the World, Club (SF 50233b)

Exhibit a display illustrating what your club has learned about a country. This might include topics such as geography, economy, agriculture, people, language, housing, culture, music, crafts, clothing, environment, or holidays. Exhibits can focus on one or two topics in depth or cover more topics in brief. Exhibit should be educational in nature and should not promote one's beliefs over another person's beliefs. The exhibit may include, but isn't limited to, original works, objects, demonstrations, digital presentations, programs, websites, games, apps, performances, or posters which you have made. Choose whatever method best shows what you've learned. You must furnish any equipment you need for your exhibit. Internet service will not be provided for the exhibit. All exhibits must include something visual, such as a printed copy of a digital presentation, which will remain on display during the exhibition. Electronic equipment will only be used during your personal judging time and will not remain on display during the entire exhibit period. The display must be accompanied by 3 or more club exhibitors at the time of the judge's critique. Club members should make a 5-7-minute presentation to the judge. All club members present for the judge's critique should be able to discuss the project and answer questions. Only club members present for judging who participate in the actual critique and presentation are eligible for ribbons and premiums. Cloverbuds are not eligible for state fair and cannot be promoted and participate in a group presentation at state fair. Due to space restrictions, exhibits are limited to 2' 6" wide and 15" deep.

Diversity & Cultural Awareness, Individual (SF 50234a)

Create a display or binder portfolio that illustrates the results of a minimum of three (3) completed activities from the project book. Due to space restrictions, exhibits are limited to 2' 6" wide and 15" deep.

Diversity & Cultural Awareness, Club (SF 50234b)

Exhibit a display illustrating the steps that the club has completed on the project selected for the year, including reflection on activities completed. Include a written outline or report of accomplishments and future goals. The

exhibit may include, but isn't limited to, original works, objects, demonstrations, digital presentations, programs, websites, games, apps, performances, or posters which you have made. Choose whatever method best shows what the club members have learned. You must furnish any equipment you need for your exhibit. Internet service will not be provided for the exhibit. All exhibits must include something visual, such as a printed copy of a digital presentation, which will remain on display during the exhibition. Electronic equipment will only be used during your personal judging time and will not remain on display during the entire exhibit period. The display must be accompanied by 3 or more club exhibitors at the time of the judge's critique. Club members should make a 5-7-minute presentation to the judge. All club members present for the judge's critique should be able to discuss the project and answer questions. Only club members present for judging who participate in the actual critique and presentation are eligible for ribbons and premiums. Cloverbuds are not eligible for state fair and cannot be promoted and participate in a group presentation at state fair. Due to space restrictions, exhibits are limited to 2' 6" wide and 15" deep.

Intercultural Ready4Life Challenge

For Ready4Life Career & Entrepreneurship Exploration exhibit opportunities for this project area, visit the Ready4Life section of this document.

INTERIOR DESIGN

Each county may submit 2 entries total from 50242, 50243, 50244, 50245.

Design Decisions, Beginning (SF 50242)

Any exhibit must have been created or redesigned by the exhibitor as part of their current Interior Design 4-H project. Exhibitors should be knowledgeable about various aspects of the project. Exhibits could include items such as, but not limited to, comparison studies of different products or techniques; made accessories, wall-hangings, window coverings, or furniture items; refinished or redesigned furniture; or a plan to solve some type of interior design problem. Exhibit should be appropriate to the exhibitor's age, skills and ability in this project.

Design Decisions, Intermediate (SF 50243)

Any exhibit must have been created or redesigned by the exhibitor as part of their current Interior Design 4-H project. Exhibitors should be knowledgeable about various aspects of the project. Exhibits could include items such as, but not limited to, comparison studies of different products or techniques; made accessories, wall-hangings, window coverings, or furniture items; refinished or redesigned furniture; or a plan to solve some type of interior design problem. Exhibit should be appropriate to the exhibitor's age, skills and ability in this project.

Design Decisions, Advanced (SF 50244)

Any exhibit must have been created or redesigned by the exhibitor as part of their current Interior Design 4-H project. Exhibitors should be knowledgeable about various aspects of the project. Exhibits could include items such as, but not limited to, comparison studies of different products or techniques; made accessories, wall-hangings, window coverings, or furniture items; refinished or redesigned furniture; or a plan to solve some type of interior design problem. Exhibit should be appropriate to the exhibitor's age, skills and ability in this project.

Interior Design Innovation Class (SF 50245)

Open to enrolled in Interior Design.

Demonstrate the skills and knowledge you have gained through the Interior Design project. The exhibit may include, but isn't limited to, original works, objects, demonstrations, digital presentations, programs, websites, games, apps, performances, or posters which you have made. Choose whatever method best shows what you've learned. Your exhibit should not fit in the other exhibit options for this project. You must furnish any equipment you need for your exhibit. Internet service will not be provided for the exhibit. All exhibits must include something visual, such as a printed copy of a digital presentation, which will remain on display during the exhibition. Electronic

equipment will only be used during your personal judging time and will not remain on display during the entire exhibit period.

Interior Design Ready4Life Challenge

For Ready4Life Career & Entrepreneurship Exploration exhibit opportunities for this project area, visit the Ready4Life section of this document.

LEADERSHIP

Each county may submit 3 entries total from 50249, 50250, 50251, 50252; 2 entries from 50254.

Leadership 1 (SF 50249)

Create a binder portfolio with a minimum of four (4) completed activities each year from the areas noted below. Build upon your previous year's work. Photocopies or original pages of the completed activities from the book should be included in the portfolio.

- **First Year** – One activity from each of the following sections: Understanding Self; Communication; and Getting Along with Others, plus one activity of exhibitor's choice from the manual.
- **Second Year** – One activity from each of the following sections: Getting Along with Others; Learning to Learn; and Making Decisions, plus one activity of exhibitor's choice from the manual.
- **Third Year** – One activity from each of the following sections: Making Decisions; Managing; and Working with Groups, plus one activity of exhibitor's choice from the manual.

Leadership 2 (SF 50250)

Building upon your previous work, continue adding to your binder portfolio with a minimum of four (4) completed activities each year from the areas noted below. Photocopies or original pages of the completed activities from the book should be included in the portfolio.

- **First Year** – One activity from each of the following sections: Understanding Self; Communication; and Getting Along with Others, plus one activity of exhibitor's choice from the manual.
- **Second Year** – One activity from each of the following sections: Getting Along with Others; Learning to Learn; and Making Decisions, plus one activity of exhibitor's choice from the manual.
- **Third Year** – One activity from each of the following sections: Making Decisions; Managing; and Working with Groups, plus one activity of exhibitor's choice from the manual.

Leadership 3 (SF 50251)

Building upon your previous work, continue adding to your binder portfolio with a minimum of four (4) completed activities each year from the areas noted below. Photocopies or original pages of the completed activities from the book should be included in the portfolio.

- **First Year** – One activity from each of the following sections: Understanding Self; Communication; and Getting Along with Others, plus one activity of exhibitor's choice from the manual.
- **Second Year** – One activity from each of the following sections: Getting Along with Others; Learning to Learn; and Making Decisions, plus one activity of exhibitor's choice from the manual.
- **Third Year** – One activity from each of the following sections: Making Decisions; Managing; and Working with Groups, plus one activity of exhibitor's choice from the manual.

Leadership Innovation Class (SF 50252)

Open to youth enrolled in Leadership 1, 2, or 3.

Demonstrate the skills and knowledge you have gained through the Leadership project. **Your exhibit should not fit in the other exhibit options for this project.** The exhibit may include, but isn't limited to, original works, objects, demonstrations, digital presentations, programs, websites, games, apps, performances, or posters which you have made. Choose whatever method best shows what you've learned. You must furnish any equipment you need for

your exhibit. Internet service will not be provided for the exhibit. All exhibits must include something visual, such as a printed copy of a digital presentation, which will remain on display during the exhibition. Electronic equipment will only be used during your personal judging time and will not remain on display during the entire exhibit period.

Leadership Group Exhibit (SF 50254)

Open to clubs and groups whose members are enrolled in any Leadership project

Exhibit a display illustrating how your group has used the Teens As Leaders model effectively in your club, community, school, or state. Leadership activities might include planning, advising, promoting, mentoring, teaching or advocating for change. The exhibit may include, but isn't limited to, original works, objects, demonstrations, digital presentations, programs, websites, games, apps, performances, or posters which you have made. Choose whatever method best shows what you've learned. You must furnish any equipment you need for your exhibit. Internet service will not be provided for the exhibit. All exhibits must include something visual, such as a printed copy of a digital presentation, which will remain on display during the exhibition. Electronic equipment will only be used during your personal judging time and will not remain on display during the entire exhibit period. The display must be accompanied by 3 or more 4-H members at the time of the judge's critique. Club members should make a 5- to 10-minute presentation to the judge. All club members present for the judge's critique should be able to discuss the project and answer questions. Only club members present for judging who participate in the actual critique and presentation are eligible for ribbons and premiums. Cloverbuds are not eligible for state fair and cannot be promoted and participate in a group presentation at state fair. Due to space limitations, exhibits are limited to 2'6" wide and 15" deep. More information on Teens as Leaders Model found here:

<https://go.illinois.edu/LeadershipModel>.

Leadership Ready4Life Challenge

For Ready4Life Career & Entrepreneurship Exploration exhibit opportunities for this project area, visit the Ready4Life section of this document.

MAKER

Each county may submit 3 entries from 50400.

Maker: Open to youth in all projects. (SF 50400)

Exhibits in this category are designed to be multi-disciplinary in nature, innovative, and must not fit into any other exhibit category. To qualify for this category, your project **MUST** abide by the following guidelines:

- Exhibitors must complete the DIY Make & Build Curriculum, and answer all the questions at the end of each lesson. You must display (or upload if virtual) your answers to these questions, as well as your Maker Log from the DIY Make and Build curriculum.
- Exhibits must be an object or device that has an intended purpose and uses technology in either a mechanical way, digital (computer) way, or combination of the two. Your device or object **cannot** be one of the included activities in the DIY Make and Build Curriculum.
- The device must be something that can be used in everyday life by multiple people (a target audience), and **MUST** be manufactured/built by the exhibitor (If not fully manufactured by the exhibitor, the device **MUST** be modified structurally or be reprogrammed to perform a different function other than what it was designed to do).
- Exhibits **MUST** be able to interact with the outside world. (e.g. an on off switch, input sensors, feedback, etc.)
- Exhibits **MUST** include a detailed build log with instructions on how to make or build the exhibit, **AND** contain either a 3D rendering or detailed and labeled sketches of the device/product.
- All parts and software used in the design/build **MUST** be listed in a detailed Bill of Materials including cost per item and total cost. Total time spent on the build must be documented in your build log.

In addition, exhibitors are **HIGHLY** encouraged to use tools such as 3-D printers, laser cutters, routers and/or other hand/power tools to help in the manufacturing process (**NOTE: Simply 3-D printing or laser cutting an object**

without the other specifications does not qualify as a Maker Project). It is also HIGHLY encouraged that exhibits use Open Source software and/or hardware in the build.

NATURE: NATURAL RESOURCES AND OUTDOOR ADVENTURES

Each county may submit 3 entries from 50256, 50257, 50258, 50259, 50267a, 50267b, 50278.

Electricity and water are NOT available for these displays. **NO live animals or reptiles are permitted in these exhibits.**

Exploring Your Environment 1 (SF 50267a)

Exhibit any item, project, or display made as it relates to an activity in the *Exploring Your Environment - Ecosystem Services* project manual (product #08410). The display should demonstrate an understanding of natural and/or manmade environments, how humans affect the environment, or how the environment affects our lives. Include your project manual that documents activity recordkeeping, your answers to activity questions, and details personal thoughts and ideas.

Exploring Your Environment 2 (SF 50267b)

Exhibit any item, project, or display made as it relates to an activity in the *Exploring Your Environment – Earth’s Capacity* project manual (product #08411). The display should demonstrate an understanding of one of the following: stewardship of natural resources, investigating greenhouse effects on living organisms, methods of reducing or managing waste in your home or community, or calculating your ecological footprint. Include your project manual that documents activity recordkeeping, your answers to activity questions, and details personal thoughts and ideas.

Natural Resources 1 (SF 50256)

Exhibit any item developed from the project book, *Step Into Nature*.

Natural Resources 2 (SF 50257)

Exhibit any item developed from the project book, *Explore the Natural World*.

Natural Resources 3 (SF 50258)

Exhibit any item developed from the project book, *Blaze the Trail*.

Outdoor Adventures 1-3 (SF 50259)

Exhibit a display illustrating an activity completed from the project manual.

Natural Resources or Outdoor Adventures Innovation Class (SF 50278)

Open to youth enrolled in any Natural Resources or Outdoor Adventures project.

Demonstrate the skills and knowledge you have gained through your Natural Resources or Outdoor Adventures project. Exhibit may be the result of knowledge gained from project manuals; independent study, interaction with natural resource or conservation professionals. The exhibit may include, but isn’t limited to, original works, objects, demonstrations, digital presentations, programs, websites, games, apps, performances, or posters which you have made. Choose whatever method best shows what you’ve learned. Your exhibit should not fit in the other exhibit options for this project. You must furnish any equipment you need for your exhibit. Internet service will not be provided for the exhibit. All exhibits must include something visual, such as a printed copy of a digital presentation, which will remain on display during the exhibition. Electronic equipment will only be used during your personal judging time and will not remain on display during the entire exhibit period.

Natural Resources Ready4Life Challenge

For Ready4Life Career & Entrepreneurship Exploration exhibit opportunities for this project area, visit the Ready4Life section of this document.

NATURE: FISHING AND WILDLIFE

Each county may submit 3 entries total from 50260, 50261, 50262, 50266, 50263, 50264, 50265.

Sportsfishing 1 (SF 50260)

Exhibit a product or display made to complete an activity in the *Take the Bait* project manual. This could include, but is not limited to, displays on: different types of fishing tackle, identifying different baits and their uses (no actual bait, please) or identifying the anatomy of a fish. For safety reasons, lures must be placed in a plastic case.

Sportsfishing 2 (SF 50261)

Exhibit a product or display made to complete an activity in the *Reel in the Fun* project manual. This could include, but is not limited to, displays on: different types of knots or rigs and their use; a collection of fishing lures, labeled with their use; or information on preparing and cooking fish (not recipes). For safety reasons, lures must be placed in a plastic case.

Sportsfishing 3 (SF 50262)

Exhibit a product or display made to complete an activity in the *Cast into the Future* project manual. This could include, but is not limited to, displays on: making artificial flies and lures; researching effects of water temperature; sportsfishing careers; or identifying insects that fish eat. For safety reasons, lures must be placed in a plastic case.

Wildlife 1 (SF 50266)

Exhibit any activity developed from the project manual. Be able to explain the importance of and concept behind the exhibit.

Wildlife 2 (SF 50263)

Exhibit any activity developed from the project manual. (Ex. Create a display of the life history of an animal.) Within the exhibit, explain the importance of and concept behind the exhibit.

Wildlife 3 (SF 50265)

Exhibit any activity developed from the project manual. Be able to explain the importance of and concept behind the exhibit.

Fish and Wildlife Innovation Class (SF 50264)

Open to youth enrolled in any Sportfishing or Wildlife project.

Demonstrate the skills and knowledge you have gained through your Sportsfishing or Wildlife project. Exhibit may be the result of knowledge gained from project manuals; independent study, interaction with natural resource or conservation professionals. The exhibit may include, but isn't limited to, original works, objects, demonstrations, digital presentations, programs, websites, games, apps, performances, or posters which you have made. Choose whatever method best shows what you've learned. Your exhibit should not fit in the other exhibit options for this project. You must furnish any equipment you need for your exhibit. Internet service will not be provided for the exhibit. All exhibits must include something visual, such as a printed copy of a digital presentation, which will remain on display during the exhibition. Electronic equipment will only be used during your personal judging time and will not remain on display during the entire exhibit period.

Fishing & Wildlife Ready4Life Challenge

For Ready4Life Career & Entrepreneurship Exploration exhibit opportunities for this project area, visit the Ready4Life section of this document.

PHOTOGRAPHY

Each county may submit 3 entries total from 50268, 50269, 50270, 50271

ALL photos in exhibits must have been taken by the exhibitor. Photo/Model releases from individuals pictured in the exhibitor's photographs are required unless the photograph is of a group in a public place where identification would not be an issue. Meta data must be included on the back of the picture. The photo release and meta data tip sheet can be obtained at: <https://go.illinois.edu/PhotographyProject>. Photos may be taken with a camera, an electronic tablet (i.e. iPad), or a cell phone.

ALL photos must be accompanied by details of the camera settings that include:

- Camera/device used
- Aperture (F-stop)
- Exposure time (shutter speed)
- ISO (film/sensor sensitivity)
- Lighting used (flash, artificial, sunlight, other)
- Lens Filters (Ultra-Violet, Polarizing, etc.) if used.

Additional details required for Photo Editing ONLY:

- Photo editing software/application used (required for ALL edits and retouches except for cropping)
- Filters used (lens filters and or digital/software filters)

Members are allowed to shoot on a camera's automatic setting, but should be able to find the metadata information on the photo to discuss the information above.

The exhibition size requirements for all photographs will be:

- Minimum image size: 5" x 7"
- Maximum image size: 8" x 10"
- Maximum exhibit size (including frame): 18" x 20"

All exhibitors must include unframed (taped to the back of the framed exhibit or attached to the project booklet) **original or un-edited** versions of either the same subject or the examples of the same technique that the framed image represents. This will assist the judge in understanding the choices made by the photographer to build the exhibited composition.

NOTE: Images taken with devices that apply an automatic filter will not be eligible for award.

Photography 1 (SF 50268)

Exhibit one framed photo which demonstrates your understanding of a technique you learned from your Photography 1 project manual. No photo editing is allowed in this class except cropping and red eye removal. Be prepared to show the page in the manual of the technique you are demonstrating.

Photography 2 (SF 50269)

Exhibit one of the options listed below:

- Exhibit one framed 8" x 10" close-up photograph using the skills learned on pages 58-61 (section: Bits and Pieces) of the project manual titled *Level 2 Next Level Photography*. No photo editing is allowed in this class except cropping and red eye removal. Be prepared to show the page in the manual of the technique you are demonstrating. **OR**

- Exhibit one framed 8" x 24" or smaller panorama photograph using the skills learned on pages 62-65 (section: Panorama) of the project manual titled *Level 2 Next Level Photography*. No photo editing is allowed in this class except cropping and red eye removal. Be prepared to show the page in the manual of the technique you are demonstrating.
- Exhibit one framed 8" x 10" photo which demonstrates your understanding of a technique you learned from your *Photography 2* project manual. No photo editing is allowed in this class except cropping and red eye removal. Be prepared to show the page in the manual of the technique you are demonstrating.

Photography 3 (SF 50270)

Exhibit one of the options listed below:

- Exhibit one framed 8" x 10" still-life photo that demonstrates good composition, including color, form, texture, lighting and depth of field. No photo editing is allowed in this class except cropping and red eye removal. Be prepared to show the page in the manual of the technique you are demonstrating. **OR**
- Exhibit one framed 8" x 10" photo which demonstrates your understanding of a technique you learned from your *Photography 3* project manual. No photo editing is allowed in this class except cropping and red eye removal. Be prepared to show the page in the manual of the technique you are demonstrating.

Photo Editing (SF 50271)

Open to members in Photography 1, Photography 2, and Photography 3.

Exhibit one framed 8" x 10" photo that has been altered using digital photo-editing techniques (beyond cropping and red-eye reduction). Include a print of the original photo(s), taped to the back of the photo frame. Photos in which an automatic filter was applied at the time the photograph was taken will not be eligible for award.

Photography Ready4Life Challenge

For Ready4Life Career & Entrepreneurship Exploration exhibit opportunities for this project area, visit the Ready4Life section of this document.

PLANTS AND SOILS

Each county may submit 3 entries total from 50280, 50281a, 50281b, 50281c.

Cover Crops (SF 50280)

Exhibit an experimental or educational activity related to one experience from your project; **OR** prepare a display focusing on any activity related to the cover crops project. This could be related, but not limited, to plant growth & development, cover crop benefits, land management, sustainability, or other topics of interest to the member related to cover crops. A cover crop might include any plant that is sown in between primary production crops for the benefit of overall farm health rather than crop yield (examples: pennycress, clover, radish, annual ryegrass, etc.). The exhibit may include, but isn't limited to, original works, objects, demonstrations, digital presentations, programs, websites, games, apps, performances, or posters which you have made. Choose whatever method best shows what you've learned. You must furnish any equipment you need for your exhibit. Internet service will not be provided for the exhibit. All exhibits must include something visual, such as a printed copy of a digital presentation, which will remain on display during the exhibition. Electronic equipment will only be used during your personal judging time and will not remain on display during the entire exhibit period.

Plants & Soils 1 (SF 50281a)

Prepare a 36" X 48" display or a poster no larger than 18" X 24" that illustrates an activity from the project manual. The display should demonstrate an understanding of environmental and internal factors that affect plant growth and the function and characteristics of soil. Include your project journal that documents activity recordkeeping requirements, answers activity questions, and details personal thoughts and ideas in response to each activity.

Plants & Soils 2 (SF 50281b)

Prepare a 36" X 48" display or a poster no larger than 18" X 24" that illustrates an activity from the project manual. The display should demonstrate an understanding of the composition of plants, the functions of individual plant parts, plant life cycles, and the many ways plants reproduce. Include your project journal that documents activity recordkeeping requirements, answers activity questions, and details personal thoughts and ideas in response to each activity.

Plants & Soils 3 (SF 50281c)

Prepare a 36" X 48" display or a poster no larger than 18" X 24" that illustrates an activity from the project manual. The display should demonstrate an understanding of the relationship between soil and other cycles found in nature. Displays should also provide an example of a leadership or service-learning experience focused on environmental stewardship. Include your project journal that documents activity recordkeeping requirements, answers activity questions, and details personal thoughts and ideas in response to each activity.

Plants & Soils Ready4Life Challenge

For Ready4Life Career & Entrepreneurship Exploration exhibit opportunities for this project area, visit the Ready4Life section of this document.

POULTRY

For youth enrolled in Poultry

Monday, July 29	11 am	Check-in
	Noon	Judging of 4-H Poultry - Open Sheep Barn

Superintendents: Leon Obert, Danielle Poulson, & Extension Staff

The Quality Assurance and Ethics training is required for all youth that enroll in cats, dogs, horses, poultry, and rabbits. 4-H members must complete this training ONCE in their 4-H career. The online training can be accessed at 4h.zsuite.org (course instructions can be found at go.illinois.edu/TakeQAEC). Training must be completed by June 30th.

General Rules and Regulations (see pages 10-11 for General Livestock Rules)

- Poultry exhibition health requirements do not apply to 4-H one day poultry shows, where entries are taken to the show and returned home the same day. A permit is required for out-of-state poultry. A permit may be obtained by calling 217-782-4944.
- Prior to being used to transport poultry to a show, all crates, boxes, containers, and vehicles should be thoroughly cleaned and disinfected.
- A cockerel shall be a male hatched after January 1, 2024 and a cock must be hatched prior to January 1. Hens must be hatched prior to January 1, 2024 and pullets after January 1.
- A pen of three shall consist of one cockerel and two pullets – chickens only. In all other poultry, there will not be a distinction of male or female.
- Single entries of poultry may not be shown from a pen of laying hens for egg production.
- Exhibits for egg production will consist of one dozen eggs in a suitable container and a pen of three laying hens.
- Purebred (rare) breeds of poultry will have the same rules as above but will show and be judged separately from common poultry.
- All 4-H members may collect a maximum of 15 premiums – one premium per class but may exhibit in as many classes and breeds as desired.
- Breed classifications are in accordance with the American Poultry Association. Please contact the local Extension office for a listing.
- Members are required to bring their own water and feed containers.
- County Meat Classes- Meat classes are eligible for the animal market sale (only meat type birds will be eligible). Please contact your local extension office for questions on eligibility.

Classes:

- | | |
|---|--------------------------------------|
| P1. Purebred (heavy) Individual Cock | P15. Crossbred Individual Pullet |
| P2. Purebred (heavy) Individual Hen | P16. Individual Tom Turkey |
| P3. Purebred (heavy) Pen of Three (pullets and cockerels) | P17. Individual Hen Turkey |
| P4. Purebred (heavy) Individual Cockerel | P18. Pen of Three Turkeys |
| P5. Purebred (heavy) Individual Pullet | P19. Individual Drake Duck |
| P6. Bantam Individual Cock | P20. Individual Hen Duck |
| P7. Bantam Individual Hen | P21. Pen of Three Ducks |
| P8. Bantam Pen of Three (pullets and cockerels) | P22. Individual Gander Goose |
| P9. Bantam Individual Cockerel | P23. Individual Hen Goose |
| P10. Bantam Individual Pullet | P24. Pen of Three Geese |
| P11. Crossbred Individual Cock | P25. Other Individual Male Poultry |
| P12. Crossbred Individual Hen | P26. Other Individual Female Poultry |
| P13. Crossbred Pen of Three (pullets and cockerels) | P27. Other Pen of Three Poultry |
| P14. Crossbred Individual Cockerel | P28. Egg Production |

County Meat Classes (eligible for market sale)

*Meat type poultry only

Not eligible for premiums

P29. Pen of 2 Fryers - min 3 lbs. - 6 ½ lbs. each

P30. Pen of 2 Turkeys - min 12 lbs. - 20 lbs. each

Showmanship, Senior and Junior, No Premium

RABBITS

For youth enrolled in Rabbits

Wednesday, July 24	6 - 8 pm	Check-in
Thursday, July 25	9 am - Noon	Check-in with a 4-H Rabbit Superintendent
	6 pm	Judging of 4-H Rabbits - Rabbit Barn
Sunday, July 28	6 pm	Rabbits Released

Superintendents: Carolyn Roberts, Katlyn Roberts, Sam & Miranda Miller, & Extension Staff

General Rules and Regulations (see pages 10-11 for General Livestock Rules)

- Exhibitors must bring their livestock records filled out for rabbits this year and present them at check-in (Note: If you fill out FFA records they will be accepted) If records are not presented at time of check in you can still show, but not receive anything higher than an A.
- 4-Hers may bring their rabbits anytime on Wednesday or Thursday before 12 pm.
- 4-H Rabbit project members must leave their rabbits at the Adams Co. Fairgrounds from Check-In on Thursday until release on Sunday. Please bring all necessary items for the care of your rabbit. If you are not able to be on the fairgrounds all three days, arrangements must be made ahead of time and be approved by the Superintendents.
- Any rabbit showing signs of sickness will be removed from the exhibit area.
- A minimum of 5 rabbits are required for any rabbit breed. If the minimum is not checked in, then the breed with exhibit in Misc. Purebred at the discretion of the superintendents.
- Each individual 4-H'er may exhibit 3 rabbits per class. Each rabbit exhibitor will be eligible to receive one premium per class and a maximum of 15 premiums within the 4-H Rabbit Show.
- Members are required to bring their own water and feed containers. You need to bring a portable cage for your entry. **Each member is responsible for feeding and care of their own rabbits. Failure to do so may result in forfeiting your premium.**

- Each rabbit will be properly identified and tattooed BEFORE the fair. ANY RABBIT EXHIBITED FOR THE 4-H SHOW NOT TATTOOED WILL NOT BE PERMITTED TO ENTER THE RABBIT BARN. Tattooing of rabbits will not be allowed in the rabbit barn.
- No dogs or cats will be allowed in the rabbit barn.
- Cages will be assigned by the 4-H Superintendents.
- Members must clean all their cages and area before leaving on Sunday; **FAILURE TO DO SO MAY RESULT IN FORFEITING YOUR PREMIUM.**
- Please be sure to let the office know if you have your rabbits in the air conditioning.
- NO RUNNING in the Rabbit Barn.
- Exhibitors will be required to fill out a rabbit check-in sheet. This form can be found on page 94 or filled out electronically before arriving.

The Quality Assurance and Ethics training is required for all youth that enroll in cats, dogs, horses, poultry, and rabbits. 4-H members must complete this training ONCE in their 4-H career. The online training can be accessed at 4h.zsuite.org (course instructions can be found at go.illinois.edu/TakeQAEC). Training must be completed by June 30th.

Definition of Classes

- Single Fryer – rabbits must be 70 days or younger and weigh 5 1/2 pounds or less. The rabbit can be used from any other class.
- Pen of Three Fryers – Rabbits must be 70 days or younger and weigh 5 1/2 pounds or less. The pen must consist of 3 rabbits. All rabbits should be close to the same age, weight, and breed.
- 4 Class Rabbit – Rabbit weighs less than 8 pounds at maturity and has 4 classes.
- Senior Buck & Senior Doe (over the age of 6 months)
- Junior Buck & Junior Doe (under the age of 6 months)
- 6 Class Rabbit – Rabbit weighs over 8 pounds at maturity and has 6 classes.
- Senior Buck & Senior Doe (over the age of 8 months)
- 6-8 Buck & 6-8 Doe (between 6 – 8 months of age)
- Junior Buck & Junior Doe (under the age of 6 months)

4 Class Rabbits

	Mini Lop	Broken Mini Rex	Mini Rex Solid	Woolies	Havana	Dutch	Standard Rex	Misc. Pure Bred
Sr. Buck	R1	R5	R9	R13	R17	R21	R25	R29
Sr. Doe	R2	R6	R10	R14	R18	R22	R26	R30
Jr. Buck	R3	R7	R11	R15	R19	R23	R27	R31
Jr. Doe	R4	R8	R12	R16	R20	R24	R28	R32

6 Class Rabbits

	California	New Zealand	6-Class Purebred	Misc. Crossbred
Sr. Buck	R33	R39	R45	R51
Sr. Doe	R34	R40	R46	R52
6-8 Buck	R35	R41	R47	R53
6-8 Doe	R36	R42	R48	R54
Jr. Buck	R37	R43	R49	R55
Jr. Doe	R38	R44	R50	R56



Additional Classes

- R57 - Single Fyer
- R58 - Pen of Three Fryers
- R59 - Jr. Costume
- R60 - Sr. Costume

Costume Class

- A live rabbit must be part of the exhibit.
- 4-H'ers and rabbit must have exhibited in one of the above classes.
- Judged on attractiveness and originality.
- 4-H'er is encouraged to be dressed according to the costume subject.
- Junior = exhibitors who have not reached their 13th birthday by September 1, 2023.
- Senior = exhibitors 13 years of age and older, as of September 1, 2023, and those younger than 13 who have won the junior division

Grand Champion and Reserve Grand Champion will be selected from the best of each breed.

Showmanship, Senior & Junior, No Premium

READY4LIFE CAREER & ENTREPRENEURSHIP EXPLORATION

Each county may send 2 entries from 50366a and 2 entries from 50366b.

Ready4Life Exploration (Career) (50366a)

Open to 11- to 18-year-olds.

Exhibits in this category must include the following: a) a physical representation of the career such as a model, prototype or display/portfolio that includes images of accomplished work; b) verbal or written explanations that demonstrate knowledge of the related career or business fields, potential careers, and the appropriate requirements for achievement in those fields. The judging criteria for this class values thoroughness of career exploration and pursuit above the workmanship of the physical specimen on display.

Ready4Life Exploration (Entrepreneurship) (50366b)

Open to 11- to 18-year-olds.

Exhibits in this category must include the following: a) a physical representation of the business product such as a model, prototype or display/portfolio that includes images of accomplished work; b) verbal or written explanations that demonstrate knowledge of the related business fields, potential business opportunities, and the appropriate requirements for achievement in those fields. The judging criteria for this class values thoroughness of the business exploration and pursuit above the workmanship of the physical specimen on display.

ROBOTICS

Each county may submit 3 entries total from 50285, 50286, 50287, 50288, 50289, 50292.

NOTE: If applicable for their class and display, exhibitors must bring their own computers for demonstration purposes; computers will not be provided. Internet access will not be available.

- Exhibits in classes 50285, or 50286 are designed to be used with LEGO Mindstorms (NXT, EV3, Lego Inventor, Lego Prime).
- Any other programmable robot kit such as Arduino or Raspberry Pi, should be exhibited in Robotics 3 (50292).
- Members should bring their robot to the state fair.

Robotics 1 (SF 50285)

Exhibitors will design, build and program a robot that uses at least one sensor to autonomously follow a path, respond to and/or avoid obstacles. **The robot must be autonomous and cannot be controlled remotely.** Exhibitors in this class must use at least one sensor in their robot design. Exhibiting youth must complete and display a build log which contains a diagram (drawing or 3D rendering) of their robot with each of the key components labeled, an explanation of why they made the design/programming decisions they made, and a short journal sharing what they learned about the engineering design process and programming throughout their work in the project (as well as while preparing the exhibit). In addition, each youth must bring their program code (on laptop or on paper), and their robot to demonstrate. The robot and obstacles must be able to fit on a 4' x 8' robotics table when being judged, and a 2' x 2' area when being displayed.

Robotics 2 (SF 50286)

Exhibitors will design, build and program a robot that uses sensors and programming to complete one of the selected challenges from the 2024 4-H State Robotics Challenge. **The robot must be autonomous and cannot be controlled remotely.** Eligible challenges will be marked in the Challenge Documents and on the Illinois 4-H Robotics website (<https://4h.extension.illinois.edu/ways-participate/projects/robotics>). Exhibiting youth must complete and display a build log which contains a diagram (drawing or 3D rendering) of their robot with each of the key components labeled, an explanation of why they made the design/programming decisions they made, and a short journal sharing what they learned about the engineering design process and programming throughout their work on the project (as well as while preparing the exhibit). In addition, each youth must bring their program code (on laptop or on paper), and their robot to demonstrate. The robot and obstacles must be able to fit on a 4' x 8' robotics table when being judged, and a 2' x 2' area when being displayed.

Robotics 3 (SF 50292)

Open to youth enrolled in Robotics 3, but may also include youth in Robotics 1 or 2 if the exhibit meets the guidelines.

Exhibit an original robot, either homemade or a kit that does not fall under Robotics 1 or 2 that can complete a task using MULTIPLE sensors. **The robot must be autonomous and cannot be controlled remotely.** If a robot kit is used, then some parts of the robot must be built using other components such as wood, plastic or metal. The robot can include any type of motors, pneumatics or sensors. The Innovation class can also be used for LEGO Mindstorms/ Spike Prime, etc. or Vex kits where the exhibit does not fall under Robotics 1 or 2 exhibit option. Autonomous control of the robot may also be achieved using an "open source" platform such as Arduino or Raspberry Pi and can be programmed using a coding language that is publicly available. Exhibitors in Robotics Innovation/Open-Source class must complete and display a build log which contains a diagram (drawing or 3D rendering) of their robot with each of the key components labeled, an explanation of why they made the design/programming decisions they made, and a short journal sharing what they learned about the engineering design process and programming throughout their work in the project (as well as while preparing the exhibit). In addition, each youth must bring their program code (on laptop or on paper), and their robot to demonstrate. Exhibits in this class must be able to fit on no more than a 6' x 2' table (or ground footprint), and must be fully assembled 15 minutes prior to the judging start time. No Exceptions.

Junk Drawer Robotics

All exhibits should be original designs made with everyday objects and materials. Exhibits with purchased kits will not be accepted. Exhibitors are also required to bring their Junk Drawer Robotics Youth Robotics Notebook with the sections completed for the project they are exhibiting, including the sections leading up to the activity they are exhibiting. For example, if a youth is bringing Activity E from Junk Drawer Level 1, they should have robotics notebook sections A-E completed.

Junk Drawer Robotics 1 (SF 50287)

Exhibit any item from the “To Make” activity from the Junk Drawer Robotics Level 1 Book. Be sure all robotics notebook sections within the module being exhibited are filled in.

Junk Drawer Robotics 2 (SF 50288)

Exhibit any item from the “To Make” activity from the Junk Drawer Robotics Level 2 Book. Be sure all robotics notebook sections within the module being exhibited are filled in.

Junk Drawer Robotics 3 (SF 50289)

Exhibit any item from the “To Make” activity from the Junk Drawer Robotics Level 3 Book. Be sure all robotics notebook sections within the module being exhibited are filled in.

Robotics Ready4Life Challenge

For Ready4Life Career & Entrepreneurship Exploration exhibit opportunities for this project area, visit the Ready4Life section of this document.

SHEEP

For youth enrolled in Sheep

Thursday, July 25	4 - 6 pm	4-H Sheep arrive
Friday, July 26	9:00 am	4-H Sheep Weigh-In Judging of 4-H Wool Judging of 4-H Sheep
Sunday, July 28	4:00 pm	Release of 4-H Sheep

Superintendents: Allan Ippensen, Sherri Fuller, & Extension Staff

General Rules and Regulations (see pages 10-11 for General Livestock Rules)

- Grooming is to be done according to breed standards and will be used as a part of the judging component.
- Members may exhibit in as many classes as desired and draw up to 15 premiums in the 4-H Sheep and Wool Show. Maximum of one premium paid per class.

Sheep

- All sheep in 4-H classes must be docked.
- Animals must have been owned by the exhibitor as of June 1, 2024, and market lambs must have been lambed on or after January 1, 2024 and must be owned by May 15, 2024.
- The purebred pair of lambs may be one ewe lamb and one ram lamb, two ewes, or two ram lambs.
- A member can enter and show in as many different breeds as they choose and in the market lamb class.
- Members may enter any number of exhibits in a class, but only one premium paid per class.
- Market lamb classes will be determined after weigh-in.
- Aged Ewes must be two years old or older.

Wool

- All fleeces entered must be ewe fleeces only.
- All wool exhibited must be shorn within the year shown.
- A 3” x 5” card with the entry tag must be attached to each fleece giving the member’s name, club, breed of sheep, date the ewe was shorn this year, and date shorn last year.
- All fleeces for exhibit must be tied with paper twine – no binder twine or heavy weight twine may be used.
- The wool exhibits will be judged from the standpoint of market requirements and will be released after the show.

Youth for Quality Care for Animals (YQCA) certification is mandatory for anyone showing a live beef, dairy, goat, sheep, or swine project and must be completed before making fair entries in the Fair Entry system. Members may choose to complete the YQCA training online at <https://yqcaprogram.org> or attend an in-person training. For more information, please see page 11 in this book or contact your 4-H Program Coordinator.

Wool

W1. Wool

Breeding Sheep

- Ram Lamb, born on or after January 1, 2024
- Aged Ewe, born before January 1, 2024
- Yearling Ewe, born on or after January 1, 2023 to August 31, 2023
- Ewe Lamb, born on or after September 1, 2023

Show Order Will Be Posted the Day Before the Show.

	Cheviot	Hampshire	Columbia	Dorset	Oxford	Montadale	Shropshire	Suffolk
Ram Lamb	S1	S6	S11	S16	S21	S26	S31	S36
Aged Ewe	S2	S7	S12	S17	S22	S27	S32	S37
Yearling Ewe	S3	S8	S13	S18	S23	S28	S33	S38
Ewe Lamb	S4	S9	S14	S19	S24	S29	S34	S39
Pair of Lambs	S5	S10	S15	S20	S25	S30	S35	S40

	Southdown	Corriedale	Crossbred	Dorper	Horned Dorset
Ram Lamb	S41	S46	S51	S56	S61
Aged Ewe	S42	S47	S52	S57	S62
Yearling Ewe	S43	S48	S53	S58	S63
Ewe Lamb	S44	S49	S54	S59	S64
Pair of Lambs	S45	S50	S55	S60	S65

Grand Champion and Reserve Grand Champion Ewe and Ram

Market Lambs

- All market lambs’ tails must be docked.
- All market lambs must be slick shorn within 5 days of the show.
- Members can weigh, exhibit only two entries of individual market lambs and one pair.
- Market lamb classes will be determined after weigh-in.
- Any ewe lamb not shown in a breeding class can show in the market class.

S66. Single Market Lamb

S67. Pair of Market Lambs – must be owned by one member.

Showmanship, Senior & Junior, No Premium

****Please let the superintendents know at the conclusion of the show if you plan to list a market animal at the sale so arrangements can be made to be on the sale list**

SHOOTING SPORTS

Each county may submit 2 entries total from 50380, 50381, 50382, 50383, 50384.

Participants must be a member of an approved 4-H Shooting Sports Club to exhibit. All exhibits should be posters or stand-alone items suitable for display to the general public. Stand-alone items have the intent to enhance the discipline such as a quiver, gun case, gun sling, locking cabinet, gun or target stand, sporting clays equipment wagon, etc. Exhibits deemed to be inappropriate by a superintendent will not be displayed.

NOTE: Shooting Sports Displays have the following prohibitions:

- No live ammunition.
- No knives or arrow tips (including field points, hunting broadheads, etc.).
- No functional or non-functional bows, firearms or firearm parts that could be reassembled are allowed.
- No humanoid shaped targets or reference to paintball, laser tag, air-soft, or pointing of any type of firearm or bow toward another person is allowed.
- No display involving primarily tactical design firearms (i.e. AR platform or military type firearms).
- No reference or use of the word “weapon” should be used in a display.
- Make sure there are no safety violations in your display. (Example: no earplugs or safety glasses in a picture of a person shooting a firearm.).

Shooting Sports: Archery Display (SF 50380)

Exhibit a poster or stand-alone display depicting safe archery handling, range safety, the parts of the bow, tracking the target, target sighting, or another topic you have learned through the 4-H Shooting Sports program.

Shooting Sports: Rifle Display (SF 50381)

Exhibit a poster or stand-alone display depicting safe firearm handling, range safety, the parts of the rifle, tracking the target, target sighting, or another topic you have learned through the 4-H Shooting Sports program.

Shooting Sports: Shotgun Display (SF 50382)

Exhibit a poster or stand-alone display depicting safe firearm handling, range safety, the parts of the shotgun, tracking the target, target sighting, or another topic you have learned through the 4-H Shooting Sports program.

Shooting Sports: Hunting & Outdoor Skills Display (SF 50383)

Exhibit a poster or stand-alone display related to something you learned in the Hunting & Outdoor Skills project.

Shooting Sports: Pistol Display (SF 50384)

Exhibit a poster or stand-alone display depicting safe firearm handling, range safety, the parts of the pistol, tracking the target, target sighting, or another topic you have learned through the 4-H Shooting Sports program.

Shooting Sports Ready4Life Challenge

For Ready4Life Career & Entrepreneurship Exploration exhibit opportunities for this project area, visit the Ready4Life section of this document.

SMALL ENGINES

Each county may submit 1 entry total for 50294.

Small Engine displays must be no larger than 4' x 4' display board. Exhibits must be portable. No complete engines, lawn tractors, tillers, chainsaws, etc. are permitted for display. No electrical power is available for displays/exhibits.

Small Engines 1-3 (SF 50294)

Exhibit a display, selecting one of the following items:

- **Ignition/Electrical System:** Identify the parts of the Ignition System and explain how magnetic energy is produced through the ignition system to ignite the spark plug; **OR**
- **Compression System:** Explain how heat energy is produced and engine power is measured by an engine and/or converted into mechanical energy through transmissions; **OR**
- **Heat Transfer:** Explain how heat is transferred through the cooling and lubrication system of an air cooled or water cooled engine; **OR**
- **Filter Maintenance:** Explain the proper maintenance and cleaning of the air, fuel and oil filters of an engine; **OR**
- **What does a serial number reveal?:** Explain the various information that can be learned from the serial number or identification number stamped on the shroud of a Briggs & Stratton engine; **OR**
- **Tools to do the job:** Identify and explain the function(s) of different specialty tools needed for small engine work, **OR**
- **Experimentation:** Explain through illustration an experiment you conducted from the project manual showing the results of your work.

Small Engines Ready4Life Challenge

For Ready4Life Career & Entrepreneurship Exploration exhibit opportunities for this project area, visit the Ready4Life section of this document.

SWINE

For youth enrolled in Swine

Thursday, July 25	5-8 pm	ALL SWINE MUST WEIGH-IN
Saturday, July 27	9:00 am	Judging of 4-H Swine
Sunday, July 28	8:00 pm	Release of all 4-H Swine

Superintendents: Brent Clair, Rob Tedrow & Extension Staff

General Rules and Regulations (see pages 10-11 for General Livestock Rules)

- 4-H swine will be penned in the 4-H Swine Barn. Swine will be permitted in the barn after 8:00pm on Thursday, July 25.
- Breeding gilts must be farrowed on or after January 1 of the show year, market gilts and barrows must be farrowed on or after January 1 of the show year and all swine must have the appropriate CVI papers.
- Breeding Gilts and market animals will be weighed and divided into weight classes for judging.
- All swine must be weighed by 8:00 pm on Thursday evening.
- Swine must have been owned by June 1 of the show year and cared for by the member from that time on.
- Bring your own wood chips for your pens. Each family is asked to bring 1 bag of wood chips for the show ring. Straw is not allowed.
- If you want to make improvements on any pens (such as hinges, latches, etc.), contact the swine superintendents.
- If you plan on staying for open class, please be sure to let the superintendents know.
- Please have your pens cleaned out by the end of the Fair.

Youth for Quality Care for Animals (YQCA) certification is mandatory for anyone showing a live beef, dairy, goat, sheep, and swine project and must be completed before making fair entries in the Fair Entry system. Members may choose to complete the YQCA training online at <https://yqcaprogram.org> or attend an in-person training. For more information, please see page x in this book or contact your 4-H Program Coordinator.

Commercial Breeding Gilt Division

- Gilts – farrowed on or after January 1 of the show year.
- Exhibitors are not restricted on the number of gilt entries in the Breeding Gilt Division, but will only be paid a maximum of 15 premiums for the Swine Show, and one premium per class.

SW1. Commercial Breeding Gilts – to be divided by weights.

Grand Champion Breeding Gilt

Market Swine Division

- Exhibitors are not restricted on the number of entries in the Market Swine Division but will only be paid a total of 15 premiums for the Swine Show, and one premium per class.
- All purebred barrows show in the Market Barrow Class.
- Market gilts and barrows must be farrowed on or after January 1 of the show year.

SW2. Single Gilt

SW3. Single Barrow

Grand Champion Market Gilt

Grand Champion Market Barrow

Showmanship, Senior & Junior, No Premium

THEATRE ARTS

Each county may submit 3 entries total for 50299, 50300, 50301, 50302.

Theatre Arts 1 (SF 50299)

Exhibit one of the following items:

- **Portfolio of acting activities** completed during the current year. This should include at least 3 of the following: list of roles/performances, pictures or description of hair or makeup, pictures or description of a favorite costume, pictures or description of a particular set piece or prop, ticket stubs or marketing materials, playbill, description of audition process, highlights of acting skills honed (such as stage directions, auditioning, projection, diction, character development, physicality, vocal expression, facial expressions, memorization, understanding of how to read a script, ability to take direction, confidence, collaboration with scene partners etc.) *Note: A video of performances is not considered a portfolio and will not be accepted for exhibit.* **OR**
- **Display illustrating a picture story** developed by the exhibitor. Your picture story should include a minimum of 3 boxes with a character, problem, and solution. **OR**
- **Write a personal monologue.** Create a character, decide what your character wants, what are the obstacles, and create your character's thoughts and struggles

Theatre Arts 2 (SF 50230)

Exhibit one of the following items:

- **Block a scene.** Choose a scene from a published play and become the director. Clearly mark stage directions, blocking, entrances and exits, and any additional notes you would want to share with the actors. **OR**
- **Write a scene.** Create a scene that includes at least 2 characters, has an established setting, plot, and time, and include stage directions. **OR**
- **Create a mask** that either represents a character of your choice or models a mask from a given historical time period integral to the history of theatre.

Theatre Arts 3 (SF 50301)

Exhibit one of the following items:

- **Portfolio of activities** for set design; make-up; or sound, props, or costuming completed during the current year. This should include pictures of activities, information on the show or performance, details on your involvement. **OR**
- **Display that includes** sound, props and costume charts appropriate for a selected scene from a story or play (limited to no more than 8 items). **OR**
- **Display a scenic design model** to depict a scene from a script; **OR**
- **Display illustrating a character** with make-up drawn or colored in. Include a photograph of a person wearing the make-up and information on the character's personality or part in the play.

Theatre Arts Innovation Class (SF 50302)

Open to youth enrolled in Theatre Arts.

Demonstrate the skills and knowledge you have gained through Theatre Arts project. The exhibit may include, but isn't limited to, original works, objects, demonstrations, digital presentations, programs, websites, games, apps, performances, or posters which you have made. Choose whatever method best shows what you've learned. Your exhibit should not fit in the other exhibit options for this project. You must furnish any equipment you need for your exhibit. Internet service will not be provided for the exhibit. All exhibits must include something visual, such as a printed copy of a digital presentation, which will remain on display during the exhibition. Electronic equipment will only be used during your personal judging time and will not remain on display during the entire exhibit period.

Theatre Arts Ready4Life Challenge

For Ready4Life Career & Entrepreneurship Exploration exhibit opportunities for this project area, visit the Ready4Life section of this document.

TRACTOR

Each county may submit 2 entries total for 50306, 50307, 50308, 50309, 50310.

Competition will be held on Tuesday at 9 AM. Award will be given for Tractor Driving Champion.

Tractor A (SF 50306)

Exhibit a display or poster that illustrates one of the following topics: tractor safety; care and maintenance; the tractor as a valuable farm machine; or an activity listed in the 4-H project manual.

Tractor B (SF 50307)

Exhibit a display or poster that illustrates one of the following topics: cause and prevention of rollovers; diagram how an air cleaner works; diagram and identify an engine cooling system; regulations for battery & oil disposal; or another activity listed in the 4-H project manual.

Tractor C (SF 50308)

Exhibit a display or poster that illustrates one of the following topics: wagon and bin hazards; diagram and identify open and closed hydraulic systems; mower types and safety features; conveyor types and safety features; or another activity listed in the 4-H project manual.

Tractor D (SF 50309)

Exhibit a display or poster that illustrates one of the following topics: method of winterizing a tractor; chemical uses and required safety equipment; parts and process of internal combustion engine; procedure for cleaning and flushing tractor radiator; or another activity.

Tractor Innovation Class (SF 50310)

Open to youth enrolled in Tractor A, B, C or D.

Demonstrate the skills and knowledge you have gained through the Tractor project. This could be related to, but not limited to, advancements in technology, enhancements to crop production, or a topic of interest to the member related to tractors or farm machinery. The exhibit may include, but isn't limited to, original works, objects, demonstrations, digital presentations, programs, websites, games, apps, performances, or posters which you have made. Choose whatever method best shows what you've learned. Your exhibit should not fit in the other exhibit options for this project. You must furnish any equipment you need for your exhibit. Internet service will not be provided for the exhibit. All exhibits must include something visual, such as a printed copy of a digital presentation, which will remain on display during the exhibition. Electronic equipment will only be used during your personal judging time and will not remain on display during the entire exhibit period.

Tractor Ready4Life Challenge

For Ready4Life Career & Entrepreneurship Exploration exhibit opportunities for this project area, visit the Ready4Life section of this document.

VETERINARY SCIENCE

Each county may submit 1 entry total from 50320.

Veterinary Science (SF 50320)

Open to youth in Veterinary Science A, Veterinary Science B, and Veterinary Science C

Prepare a display focusing on any activity related to the veterinary science project. The exhibit may include, but isn't limited to, original works, objects, demonstrations, digital presentations, programs, websites, games, apps, performances, or posters which you have made. Choose whatever method best shows what you've learned. You must furnish any equipment you need for your exhibit. Internet service will not be provided for the exhibit. All exhibits must include something visual, such as a printed copy of a digital presentation, which will remain on display during the exhibition. Electronic equipment will only be used during your personal judging time and will not remain on display during the entire exhibit period. Live animals are not permitted as exhibits in this area. For safety reasons, exhibits cannot include glass, syringes with needles or any other sharp objects. Exhibits may include activities from Veterinary Science projects OR from any other Animal project area.

Veterinary Science Ready4Life Challenge

For Ready4Life Career & Entrepreneurship Exploration exhibit opportunities for this project area, visit the Ready4Life section of this document.

VIDEO

Each county may submit 3 entries total from 50324, 50325, 50326, 50327, 50328. Enrollment in the Video project is required to exhibit in the classes in this section.

All Exhibitors must bring their video to be judged on a USB flash drive and saved in .MP4 format. Exhibitors are encouraged to post their video on YouTube.com in advance of State Fair. Exhibitors may choose whether to make the video “public, unlisted” (someone must have the link to view it), or “private” (only people you choose may view it). This will allow fairgoers to view the exhibits on display. There will be monitors at the exhibit table for viewing videos so exhibitors will NOT need to bring a laptop or device for viewing.

Requirements that apply to ALL video classes:

Video submissions should be no longer than five (5) minutes in length (unless noted differently in class description). Videos are to be original and a result of the member’s current year’s work. Criteria for judging shall include: (1) Evidence of story line; (2) Use of camera angles; (3) Use of zooming techniques; and (4) Smoothness of scene changes. Image and sound quality will be considered in relation to equipment available to and used by exhibitor. All videos should comply with copyright regulations and display an image that is appropriate for 4-H audiences. No time or date should be imprinted on the video footage. All videos should include an opening title screen, as well as closing credits which include date of production, name of video exhibitor and research sources if appropriate. **All Video/Filmmaking exhibitors must include a printed copy of materials which will remain on display.**

Commercial or Promotional Video (SF 50324)

Prepare a short video (30 seconds to 1 minute in length) that promotes an event, advertises a specific project/product, or is a public service announcement. The video should demonstrate skills in making and editing video.

Animated Video (SF 50325)

Video in this class should represent creative animation of original artwork created by the exhibitor and may include stop motion techniques. Media might include images created with graphics software or hand-drawn images.

Documentary (SF 50326)

Video in this class should represent a research-based investigation into a topic of choice. Video credits should list research sources and may include paper or electronically published materials, as well as interviews with experts or constituents related to the topic of investigation.

Short Story or Short Narrative (SF 50327)

Prepare a short video that tells a story. The video should demonstrate skills in making and editing video.

Video/Filmmaking Innovation Class (SF 50328)

Open to youth enrolled in Video/Filmmaking

Demonstrate the skills and knowledge you have gained through the Video project. Your exhibit should not fit in the other exhibit options for this project. The exhibit may include, but isn’t limited to, original works, objects, demonstrations, digital presentations, programs, websites, games, apps, performances, or posters which you have made. Choose whatever method best shows what you’ve learned. You must furnish any equipment you need for your exhibit. Internet service will not be provided for the exhibit. All exhibits must include something visual, such as a printed copy of a digital presentation, which will remain on display during the exhibition. Electronic equipment will only be used during your personal judging time and will not remain on display during the entire exhibit period.

Video/Film Ready4Life Challenge

For Ready4Life Career & Entrepreneurship Exploration exhibit opportunities for this project area, visit the Ready4Life section of this document.

VISUAL ARTS

Each county may submit ONE entry from each of these projects:

- Chalk/Carbon/Pigment on wood, metal or textiles (Division B) 50352
- Clay 50337
- Computer-Generated Art 50338
- Fiber 50339
- Fiber Non-Original Ages 8-10 Only 50350
- Heritage Arts 50341
- Leather 50321
- Metal 50342
- Nature 50343
- Paper 50344A
- Paper 50344B
- Quilting – You Can Quilt 50331A
- Quilting – Quilting the Best Better 50331B
- Three-Dimensional Design/Mixed Media 50348
- Wood 50349

Each county may submit TWO entries from:

- Chalk/Carbon/Pigment on canvas, paper or glass (Division A) 50336
- Food Decorating (2 total from 50332, 50333, 50334, 50335)
- Glass & Plastic (2 total from 50340a, 50340b, 50340c)
- Scrapbooking (2 total from 50345, 50346, 50347)

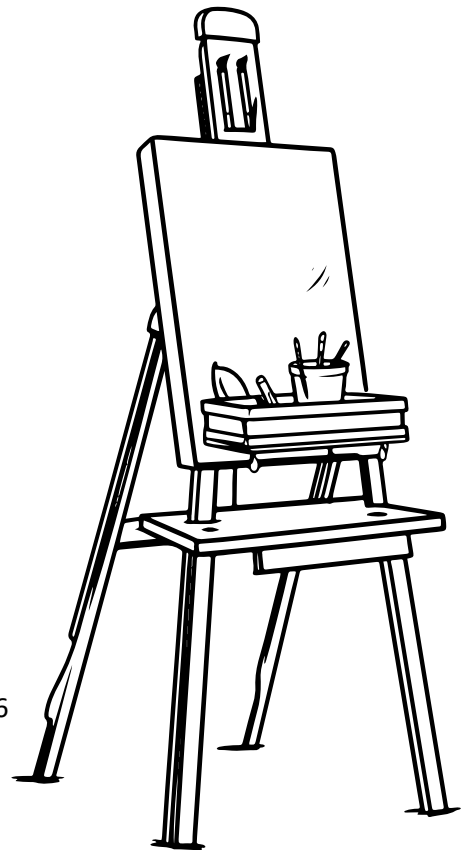

Exhibitors must be enrolled in the Visual Arts project category in which they are exhibiting. Exhibitors are encouraged to date the project when it is made. Exhibitors must be able to carry or cart their exhibits across the fairgrounds from the parking lots. All visual arts exhibits are evaluated using a visual arts rubric which takes into account correct use of design elements; craftsmanship; and creativity.

Articles exhibited must be an original design created by the exhibitor (except in Heritage Arts, which may follow a pattern, AND Fiber-Non-Original Ages 8-10 ONLY). Copyrighted or trademarked designs are not acceptable; this includes team, school logos and/or characters from movies such as Mickey Mouse, Iron Man, etc. Kits and preformed molds are not considered original and are not acceptable in any Visual Arts Class. Combining parts of different patterns (pictures, photographs, images from the internet or a magazine) with the member's own ideas can result in an original design, but simply changing the color, pattern and/or size of a pattern does NOT make the design original. This also applies for ideas found on a site such as Pinterest. If you see something on Pinterest that you like, you can use that idea as your inspiration, however, create something which is fundamentally different. It MUST NOT BE AN EXACT REPLICA OF something the judge can search for and find on Pinterest. The exhibit may combine parts of different patterns and/or ideas with the concepts of the member, however changing the color or changing the size of the item or pattern used does NOT make it original. If you create an exact replica of what you see somewhere else, it is not your original design. If a photo, sketch, or other idea source was used, submit it with your entry, firmly attached to your exhibit. Be prepared to explain how and where you got the idea for this project.

Copyrighted or trademarked designs are not acceptable; this includes team logos, school logos, and/or characters from movies such as Mickey Mouse, Iron Man, etc. Kits and packaged plastic block sets are not considered original and not acceptable in any Visual Arts Class.

Use of the 4-H Clover: Chartered 4-H clubs and enrolled 4-H members are authorized to use the 4-H Name and Emblem. This includes permission for an enrolled 4-H member to use the 4-H name and emblem in exhibits created for personal use and as part of 4-H sponsored events. This includes 4-H decorated cookies, a 4-H clover printed for use in a scrapbook or included as part of any other 4-H exhibit. Use of the green clover shaped image is not protected. The 4-H “emblem” is distinguished by the four H’s that signify Head, Heart, Hands and Health. **No creative rendering, changes in color or shape of the official 4-H emblem is allowed.**

NOTE – Any use of the 4-H name and emblem on items intended as gifts or for sale locally requires prior permission from your local Extension office. Your Extension office will be able to provide you with the form which must be signed by the Extension County Director. Any uses of the 4-H name and emblem for sale or promotion online, and/or in statewide events should be signed by the Illinois 4-H Program Leader (Illinois4H@illinois.edu). Quilts entered in Visual Arts should ONLY be entered in the Quilting Project area in either Level 1 You Can Quilt (SF 50331A) OR Level 2 Quilting the Best Better (SF 50331B). All work on the quilt MUST be completed by the 4-H member. You cannot exhibit a quilt that was quilted by someone else.

Read Visual Arts exhibit guidelines thoroughly. Some exhibit categories have size restrictions!

Visual Arts Food Decorating Beginning (SF 50332)

Exhibit one of the following:

- Exhibit four decorated cookies, using a minimum of four different Level 1 techniques. Exhibit may use cookies OR cookie forms.
- Exhibit four decorated cupcakes, using a minimum of four different Level 1 techniques. Exhibit may use cupcakes OR cupcake forms.
- Exhibit a single layer decorated cake, using a minimum of four different Level 1 techniques. Exhibit may use cake OR cake form.

Visual Arts Food Decorating Intermediate (SF 50333)

Exhibit one of the following:

- Exhibit four decorated cookies, using a minimum of five Level 2 techniques. Exhibit may use cookies OR cookie forms
- Exhibit four decorated cupcakes, using a minimum of five Level 2 techniques. Exhibit may use cupcakes OR cupcake forms.
- Exhibit a single layer or two-layer cakes, using a minimum of five Level 2 techniques. Exhibit may use cake OR cake forms.

Visual Arts Food Decorating Advanced (SF 50334)

- Exhibit a decorated, stacked or multi-layer cake; or a tiered cake, using a minimum of four Level 3 techniques. Exhibit may use cake OR cake forms.

Visual Arts Food Decorating Master (SF 50335)

Exhibit an original design decorated cake using more than five techniques. Exhibit may use cake OR cake forms. In addition, include a one-page written description of your project, including goals, plans, accomplishments, and evaluation of results. Up to four pictures of your accomplishments may be included in the description.

Visual Arts Chalk/Carbon/Pigment: Division A & B

Enter the division based on the type of material on which the art was created.

Chalk/Carbon/Pigment: Division A: Canvas, Paper, Glass (SF 50336)

Any original artwork created with pencils, chalk, pens, ink, paint, charcoal, dyes, etc. on canvas, paper, or glass. This would include all painting, sketching, drawing, cartooning, original non-computer-generated graphics, printing, etc. Painted and/or glazed pre-formed ceramics and painted porcelain dolls are not eligible for the State Fair exhibit. Drawings and paintings should be matted or framed under glass. (Exceptions: Oil and acrylic paintings do not require glass and are not required to be matted.) Watercolor, chalk, pen & ink, computer-generated art, etc. do require some protective covering. Gallery frames are acceptable. Canvas paintings that continue “over the edges” are acceptable without frames; however, the piece must still be prepared for hanging. Matted pieces without frames are acceptable, however the piece must be prepared for hanging OR it must include a photo of the artwork being displayed in a non-hanging manner. There is no specific requirement for the type of mat used.

Chalk/Carbon/Pigment: Division B: Wood, Metal, Textiles (SF 50352)

Any original artwork done with pencils, chalk, pens, ink, paint, charcoal, dyes, etc., on wood, metal, or textiles. Painted and/or glazed pre-formed ceramics and painted porcelain dolls are not eligible for State Fair exhibit. Any exhibits created as a piece of wall art must be prepared for hanging.

Visual Arts Clay (SF 50337)

Any original item made of clay; may be fired or unfired, hand formed or thrown on a wheel. Self-hardening clays are fine. Fire/oven-cured and cornstarch clay could be accepted. Items can include, but are not limited to, clay statues, bowls, jewelry, etc. Pre-formed ceramics are not eligible for State Fair exhibit.

Visual Arts Computer-Generated Art (SF 50338)

Any original art created in any software package. Exhibit may not include scanned work, clip art, downloaded images from the internet, any imported image, or photographs. All pixels must be original. Photo mosaics are NOT allowed. Exhibitors in this class (like all other classes in this sub-section) must be enrolled in Visual Arts; Computer project enrollment is not required. NOTE: Wood and metal exhibits created through the use of laser cutting programs/devices should be entered in this class. Plastic exhibits with an artistic focus created using a 3-D printer should be entered in this class. If the art created is designed to hang, then the entry should have some protective covering, such as a glass frame, and prepared for hanging. If the art is something that has been created with a laser cutting program/device and is NOT designed to hang, it does not require protective covering nor does it need to be prepared to hang.

Visual Arts Fiber (SF 50339)

Any original item made of fiber. Examples include but are not limited to fabric collage, soft sculpture, stitchery, weaving, embroidery, cross-stitch, wearable art, hooking, braiding, duct tape artistry, string art, and baskets.

Original cross-stitched, knitted, or crocheted items belong in this Fiber class. **Non-original** cross-stitched, knitted, or crocheted items should be entered in Heritage Arts. Machine knitted items are not appropriate for this class.

Visual Arts Fiber Non-Original AGES 8-10 ONLY (SF 50350)

Any non-original item made of fiber. Examples include but are not limited to fabric collage, soft sculpture, stitchery, weaving, embroidery, cross-stitch, crocheting, knitting, weaving, hooking, and felting. Exhibitors may use a pattern and/or an idea generated from another source.

Visual Arts Glass & Plastic (SF 50340A, 50340B, 50340C)

Any original item made of glass or plastic.

- **50340A – Glass** - Possible items to exhibit include stained glass, etched glass (original design), mosaics made of glass, glass beading.
- **50340B – Plastic** - Possible items to exhibit include plastic jewelry (friendly plastic); recycled plastic art; plastic that can be molded into 3D shapes.

- **50340C – Plastic Block Art** - Any original item made entirely of plastic building blocks. This must be an **original design created by the exhibitor**. Structures are NOT eligible in the Visual Arts Plastic Block Art exhibit area. The exhibit will be judged using a Visual Arts rubric. The exhibit must be attached to a board or frame for display and prepared to be hung or presented as 3-dimensional piece of table art, however NOT a structure (unacceptable items would include buildings, rollercoasters, etc.).

Interlocking building block creations (i.e. LEGOS) are ONLY suitable for 50340C exhibit option of the Visual Arts Glass & Plastic class. Steppingstones can be entered as a Visual Arts exhibit in Glass & Plastic; however they must have an intentional design created using glass and/or plastic and the exhibitor must be prepared to discuss the design elements associated with their exhibit. Due to space limitations, any single exhibit in the Glass & Plastic project should NOT exceed 48" x 48".

Visual Arts Heritage Arts (SF 50341) Exhibit an item of **traditional** art learned from another person or **from a pattern** (NO KITS may be entered in this class). Non-original cross-stitched, knitted and crocheted items by pattern fit in this class. ALL ORIGINAL cross-stitched, knitted and crocheted items should be exhibited in Fiber Arts; (machine knitted items ARE NOT acceptable for this class.) Other possibilities include: needlepoint, counted cross-stitch, crewel, embroidery, cut work, hardanger embroidery (embroidery openwork), macramé, candles, blacksmithing, pysanki (decorated eggs), baskets (made using a traditional pattern), traditional handmade dolls with handmade costumes, soaps made using nature dyes and/or candles.

Exhibitors in Heritage Arts MUST also bring 1) the pattern or a copy of the pattern they used to create their traditional art; and 2) be prepared to explain the traditional origins of their art choice.

Visual Arts Leather (SF 50321)

Exhibit one of the following options using leather:

- **Leather Stamping:** Exhibit should utilize one or more stamping techniques – exhibit examples include items such as belt; coasters; bookmark; key chain; wrist bracelet.
- **Leather Carving or Tooling:** Exhibit should use simple swivel knife tooling techniques or may incorporate several swivel knife-tooling designs or patterns – exhibit examples include items such as belt; pictorial carving; key case.
- **Leather Lacing:** Exhibit to include stamping and/or carving techniques incorporated with lacing techniques – exhibit examples include items such as wallets; purses; etc.
- **Leather Stitching:** Exhibit may include stamping, carving and/or lacing techniques and should be a leather item or article of apparel, which incorporates hand-sewing and/or machine stitching techniques. Hand-sewing and/or machine stitching must be the work of the exhibitor.

Visual Arts Metal (SF 50342)

Any original item made of metal such as sculpture, tin punch, engraved metal, and jewelry. Items intended for industrial use (such as tools and/or shop items) are not considered part of this Visual Arts project and are not eligible for entry. Metal items that have been partially or totally created through the use of laser cutting programs/devices should be entered in Computer-Generated Art.

Visual Arts Nature (SF 50343)

Any original item made of natural material such as wreaths, cornhusk dolls, etc. Items should be made of natural materials (which may be purchased) but securing elements such as glue and wire may be used in the inner construction as long as they do not detract from the overall "natural" appearance. Articles such as dried pressed flowers may be displayed under glass if viewed as necessary for protection/preservation of the natural materials.

Candles are not suitable as entries and instead should be entered in Heritage Arts. All baskets should be entered in Heritage Arts.

Visual Arts Paper (SF 50344a & SF 50344b)

Any original item made of paper. Exhibitors should create an exhibit that aligns with one of the following categories:

- **50344a** Two-Dimensional Paper Art – Exhibits should be a 2-dimensional image. Paper art which falls into the 2-dimensional category includes: Greeting Cards; paper-cut designs; hand-made paper; paper collage; quilling.
- **50344b** Three-Dimensional Paper Art – Exhibits should be a 3-dimensional image. Exhibits in the 3-dimensional category must have multiple layers and/or levels. This is defined as more than 3 layers so the image truly has dimensions that can be viewed from at least three sides; or is at least ½" tall. Paper art which falls into the 3-dimensional category includes but is not limited to: Origami; Paper Mache; Paper models of architecture, paper-cut designs; quilling.

PLEASE NOTE THE FOLLOWING:

1. Paper-cut designs and quilling have the potential, depending on the design, to align with either of the categories. The key design element is whether the design is 2-dimensional or 3-dimensional.
2. Paper twist articles made from a kit or directions in a craft book or store ARE NOT original and not appropriate in the Visual Arts Paper exhibit area. Scrapbooks are also not eligible in Visual Arts Paper but should be exhibited in Visual Arts Scrapbooking.

Visual Arts Quilting – You Can Quilt (Level 1) (SF 50331a)

Exhibit one of the following quilting options. All exhibits should include a card which 1) Identifies the item as an original design created by the exhibitor; as a pattern created by someone else; OR as a pattern that has been adapted by the exhibitor. AND 2) Identifies the type of batting used. The item may be quilted using any method – tie, hand, or machine quilted. **All work must be completed by the 4-H member.** Exhibit one of the following:

- A Doll Quilt (maximum size of 24" x 30"); OR
- A Baby Quilt (*maximum size of 48"x48"*); OR
- A Quilted Table Runner (maximum size of 18" x 36"); OR
- A small Wall Hanging (square or rectangular (maximum size of 36" x 36")). Hanging should include tabs or a pocket on the back for it to be hung.

Visual Arts Quilting – Quilting the Best Better (Level 2) (SF 50331b)

Exhibit one of the following quilting options. All exhibits should include a card which 1) Identifies the item as an original design created by the exhibitor as a pattern created by someone else; OR as a pattern that has been adapted by the exhibitor; 2) Identifies the type of batting used; AND 3) Provides details on any special techniques that were used (applique, embroidery, free-motion quilting, etc.). The item may be quilted using any method – tie, hand, or machine quilted. **All work must be completed by the 4-H member.** Exhibit one of the following:

- A Lap Quilt (*width ranging from 42" – 58" length ranging from 56" – 70"*): OR
- A Large Quilted Wall Hanging (*can be rectangular or square, sized larger than 36" x 36"*). Hanging should include tabs or a pocket on the back for it to be hung; OR
- A Quilt that fits any size bed (Twin, Double, Queen or King).

Visual Arts Scrapbooking, Beginning (SF 50345)

Exhibit one album or notebook, either 8 ½" x 11" or 12" x 12", with a front and back cover. The album/notebook must have a minimum of 4 pages (front and back, making it 8 sides), exhibited in page protectors. **NOTE – the front and back album covers are NOT part of the "page" count.** "Embellishments" are defined as the decorations or special details and features that add to a page and make it more visually appealing. Embellishments may include, but are not limited to, ribbon, clips, stickers, special lettering, etc. Beginners must use a **minimum of four**

embellishments in their 4 scrapbook pages (a minimum of four embellishments on the 4 required scrapbook pages, not four per page), 8 sides and tell a story with pictures

Visual Arts Scrapbooking, Intermediate (SF 50346)

Exhibit one album or notebook, either 8 ½" x 11" or 12" x 12", with a front and back cover. The album/notebook must have a minimum of 6 pages (front and back, 12 sides), exhibited in page protectors. **NOTE – the front and back album covers are NOT part of the “page” count.** “Embellishments” are defined as the decorations or special details and features that add to a page and make it more visually appealing. Embellishments may include, but are not limited to, ribbon, clips, stickers, special lettering, etc. Intermediate level exhibitors must use a **minimum of eight embellishments** in their 6 scrapbook pages (a minimum of eight embellishments on the 6 required scrapbook pages, not eight per page), 12 sides and tell a story with pictures and journaling.

Visual Arts Scrapbooking, Advanced (SF 50347)

Exhibit one album or notebook, either 8 ½" x 11" or 12" x 12", with a front and back cover. The album/notebook must have a minimum of 8 pages (front and back, 16 sides), exhibited in page protectors. **NOTE – the front and back album covers are NOT part of the “page” count.** “Embellishments” are defined as the decorations or special details and features that add to a page and make it more visually appealing. Embellishments may include, but are not limited to, ribbon, clips, stickers, special lettering, etc. Advanced level exhibitors must use a **minimum of 12 embellishments** in their 8 scrapbook pages (a minimum of twelve embellishments on the 8 required scrapbook pages, not twelve per page), 16 sides and tell a compelling story with pictures, journaling, and other media.

Visual Arts Three-Dimensional Design/Mixed Media (SF 50348)

Art pieces in this class must be comprised of **at least three different media**. No one medium can make up more than 40% of a piece. The piece should **be either freestanding or should be prepared to be hung**. It must be observable on at least three different sides. Originality and design are important concepts. Craft and preformed or assembled projects are not acceptable. Due to space limitations, any single exhibit in the Three-Dimensional Design/Mixed Media project should NOT exceed 48" x 48".

Visual Arts Wood (SF 50349)

Any original item made of wood (wood carving, sculpture, collage, wood burning, etc.). Utilitarian wood items made from patterns or kits (outdoor or indoor furniture, shelves, etc.) should be entered in woodworking, **NOT** Visual Arts. Popsicle stick crafts are not acceptable for State Fair entry. Wood items that have been partially or totally created through the use of laser cutting programs/devices should be entered in Computer-Generated Art. All Visual Arts Wood exhibits **MUST** have an artistic element that the exhibitor can explain. Furniture built by the exhibitor aligns with the Woodworking project area – unless the element to be judged is wood carving or wood burning that is one element of the exhibit. Exhibits will be judged using a Visual Arts Rubric and not a woodworking construction rubric.

Visual Arts Ready4Life Challenge

For Ready4Life Career & Entrepreneurship Exploration exhibit opportunities for this project area, visit the Ready4Life section of this document.

WEATHER

Each county may submit 1 entry total 50392, 50393, 50394.

Weather and Climate Science 1 (SF 50392)

Exhibit any product or display illustrating an activity from the book. The exhibit may include, but isn't limited to, original works, objects, demonstrations, digital presentations, programs, websites, games, apps, performances, or posters which you have made. Choose whatever method best shows what you've learned. You must furnish any

equipment you need for your exhibit. Internet service will not be provided for the exhibit. All exhibits must include something visual, such as a printed copy of a digital presentation, which will remain on display during the exhibition. Electronic equipment will only be used during your personal judging time and will not remain on display during the entire exhibit period.

Weather and Climate Science 2 (SF 50393)

Exhibit any product or display illustrating an activity from the book. The exhibit may include, but isn't limited to, original works, objects, demonstrations, digital presentations, programs, websites, games, apps, performances, or posters which you have made. Choose whatever method best shows what you've learned. You must furnish any equipment you need for your exhibit. Internet service will not be provided for the exhibit. All exhibits must include something visual, such as a printed copy of a digital presentation, which will remain on display during the exhibition. Electronic equipment will only be used during your personal judging time and will not remain on display during the entire exhibit period.

Weather and Climate Science 3 (SF 50394)

Exhibit any product or display illustrating an activity from the book. The exhibit may include, but isn't limited to, original works, objects, demonstrations, digital presentations, programs, websites, games, apps, performances, or posters which you have made. Choose whatever method best shows what you've learned. You must furnish any equipment you need for your exhibit. Internet service will not be provided for the exhibit. All exhibits must include something visual, such as a printed copy of a digital presentation, which will remain on display during the exhibition. Electronic equipment will only be used during your personal judging time and will not remain on display during the entire exhibit period.

Weather Ready4Life Challenge

For Ready4Life Career & Entrepreneurship Exploration exhibit opportunities for this project area, visit the Ready4Life section of this document.

WELDING

Each county may submit 2 entries total from 50353.

Welding (SF 50353)

This exhibit class is open to members who are in the 7th grade and higher or at least 12 years 4-H age. Exhibit one arc weldment/item demonstrating the skill level of the exhibitor. Members new to the project should consider selecting a weldment from the suggested Weldment List found on page 43 of *Arcs and Sparks* (4-H 573 – Shielded Metal Arc Welding). **This class is for industrial welding only.** (Members that wish to use welding to create objects with an artistic appeal should consider enrolling in the 4-H Visual Arts Metal project and consider entering those types of exhibits in the Visual Arts – Metal class.) Exhibits must be portable and cannot be exhibited on a trailer.

Welding Ready4Life Challenge

For Ready4Life Career & Entrepreneurship Exploration exhibit opportunities for this project area, visit the Ready4Life section of this document.

WOODWORKING

Each county may submit 2 entries total from 50357, 50358, 50359, 50360.

Units 1, 2, and 3 in Woodworking have very specific restrictions on the tools used in building an item to display. This is done for reasons of safety and to provide a fair comparison among projects in a level. **Articles made with tools other than those listed in a level will not be eligible for class awards in that level.**

Woodworking 1 (SF 50357)

Any item made of wood constructed or refinished by the member, appropriate for their age, skills and ability in this project. Pre-cut kits assembled by the member are not acceptable. Exhibits must be portable and cannot be exhibited on a trailer. **Allowed tools in this level:** hand tools only, including a hand miter box.

Woodworking 2 (SF 50358)

Any item made of wood constructed or refinished by the member, appropriate for their age, skills and ability in this project. Pre-cut kits assembled by the member are not acceptable. Exhibits must be portable, and cannot be exhibited on a trailer. **Allowed tools in this level:** hand tools, power hand drill, miter box (non-powered), oscillating (pad) sander and jigsaw.

Woodworking 3 (SF 50359)

Any item made of wood constructed or refinished by the member, appropriate for their age, skills and ability in this project. Pre-cut kits assembled by the member are not acceptable. Exhibits must be portable, and cannot be exhibited on a trailer. **Allowed tools in this level:** hand tools, power hand drill, miter box, jigsaw, scroll saw, power sanders, table saw, drill press, band saw, rabbet plane, jointer, and router.

Woodworking 4 (SF 50360)

Any item made of wood constructed or refinished by the member, appropriate for their age, skills and ability in this project. Pre-cut kits assembled by the member are not acceptable. Exhibits must be portable, and cannot be exhibited on a trailer. **Allowed tools in this level:** all those mentioned in levels 1- 3, plus circular saw, radial arm saw, planer, wood lathe, chop saw, and other power tools needed to complete advanced projects.

Woodworking Ready4Life Challenge

For Ready4Life Career & Entrepreneurship Exploration exhibit opportunities for this project area, visit the Ready4Life section of this document.

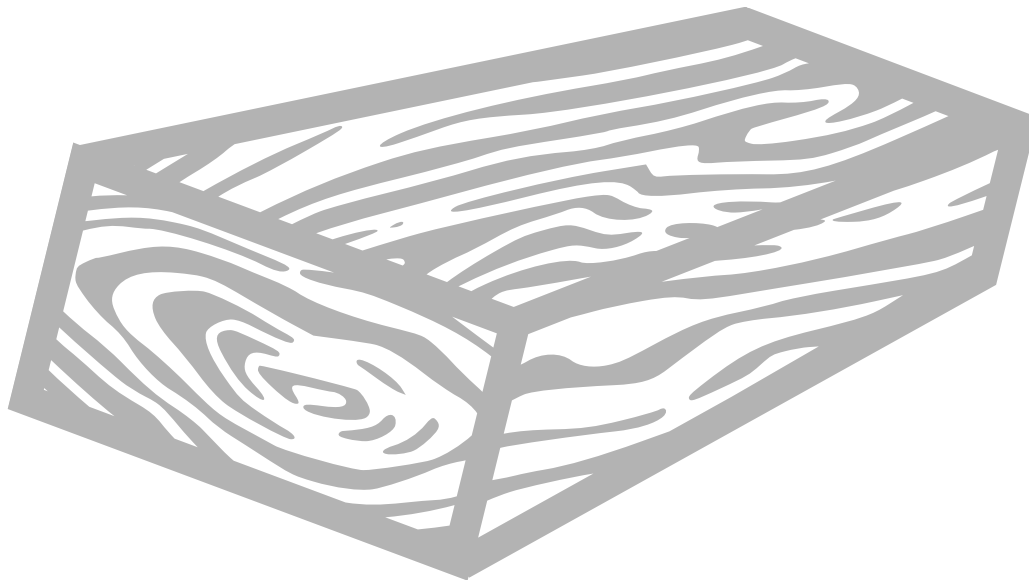

Extension Council Members Serving Adams, Brown, Hancock, Pike, and Schuyler Counties:

Laura Bergman, Adams County
Barb Casady, Hancock County
Julia Cieslewicz, Adams County
Patsy Davis, Hancock County
Dave Ferrill, Brown County
Jake Foy, Pike County
Courtney Kirby, Adams County, Youth Member
Brandy Kirby, Adams County
Stuart Korsmeyer, Schuyler County
Dr. Claire LeFevre, Hancock County
Sean Park, Schuyler County
Annabelle Schaffnit, Adams County, Youth Member
Nicole Schaffnit, Adams County
Jim Sheppard, Pike County
Kent Snider, Adams County
Amy Wheelan, Pike County
Jeanne Yingling, Brown County

For more information, contact:

University of Illinois Extension

Adams County Office

330 S 36th St

Quincy, IL 623014

<https://extension.illinois.edu/abhps>

Phone: 217-223-8380

snthomps@illinois.edu or khuls@illinois.edu

Adams County Staff

Shelby Crow, County Director
Kristin Huls, Youth Educator
Siera Duesterhaus, 4-H Program Coordinator
Amy Lefringhouse, Natural Resource, Environment, and Energy Educator
Kinsey Tiemann, Ag in the Classroom Program Coordinator
Leah Erke, ABC's of School Nutrition



Illinois Extension

UNIVERSITY OF ILLINOIS URBANA-CHAMPAIGN



2024 Adams County 4-H Fair Stall Request Form

This form is due to the Adams County Extension Office by July 15

Please use one form per 4-H member

Name: _____ 4-H Club: _____

Contact Number (best person to reach for questions): _____

Stall Request (please specify the exact number of head)

of Beef: _____

of Dairy: _____

Each family receives two additional stalls for tack

Pen & Cage Request (please specify how many of each specie you are bringing)

of Goats: _____ # of Pens: _____

of Poultry: _____ # of Cages: _____

of Rabbits: _____ # of Pens: _____

of Sheep: _____ # of Pens: _____

of Swine: _____ # of Cages: _____ # of Open Show Cages Needed: _____

Allow for one additional stall for feed and tack

Mailing Address: Illinois Extension
330 S 36th St
Quincy, IL 62301

Fax Number: 217-223-9368

Deadline to 4-H Office:

July 15 - 4:30 pm

**OR SUBMIT NOW,
ELECTRONICALLY**



go.illinois.edu/StallRequest

NAME _____ COUNTY _____ CLUB _____

YEAR _____

Illinois 4-H Crops and Soils Record

Circle the unit in which you are enrolled. Use a separate record for each unit.

CORN SMALL GRAINS SOYBEANS

Number of years in Crops and Soils Project _____

Division in which are you enrolled (circle one): I II III IV

Complete your project plan below after discussing ideas with your parents and your 4-H Crops and Soils Project leader. See your 4-H member's booklet for ideas. Also add your own ideas.

Project Plan

Exercise number	Date you expect to start	People who will help you (parents, 4-H project leader, etc.)	The most interesting part of the exercise

Exhibit (describe what you exhibited and where): _____

Talk or demonstration (describe what you demonstrated and where): _____

Parent: What do you feel your child learned from this project? _____

Project leader: What do you feel this member learned from this project? _____

Crop Production

(To be completed by members who are involved in raising one or more acres of crops. You may also want to add a sheet on which you record what you did or observed each day while producing your crop.)

Financial Agreement

Describe the financial agreement you have in regard to land, machinery, labor, and inputs. How does it involve you, your parent, owner, or money lender? (If you traded labor for some of your costs, record that info in the Machinery and/or Labor section.)

Land

Soil type _____ Percent slope (range) _____

Conservation practices applied _____

Previous two years' crop and yield _____

Was a cover crop used in the prior year? _____

Your soil test Date _____

Available organic	Available Number	pH (P1 test)	Percent (K test)	Sample phosphorus	potassium	Recommendation	Application
_____	_____	_____	_____	_____	_____	_____	_____
_____	_____	_____	_____	_____	_____	_____	_____
_____	_____	_____	_____	_____	_____	_____	_____

Seed

Varieties	# of units	Planting date	Planting rate	Depth	Spacing	Yield	Production	Remarks

Pest Management (diseases, insects, weeds)

Pest	Date noticed	Control Method (kind and amount)	Effectiveness

Weather

Describe the effects of any weather condition that may have influenced production of your crop_____

Total Monthly Precipitation:

Jan_____ Feb_____ March_____ April_____

May_____ June_____ July_____ Aug_____

Sept_____ Oct_____ Nov_____ Dec_____

Harvesting and Storage

Method of harvest_____ Method of storage_____

Yield per acre_____ Crop quality (good, fair, poor) _____ Harvested at _____% moisture

Method of drying_____ Stored at _____% moisture

Marketing

Record the local cash price on the 15th (or closest date) of each month for the crop you have chosen. Refer to local grain elevators. Indicate the unit you are using (bushels, tons) _____

Jan_____ Feb_____ March_____ April_____

May_____ June_____ July_____ Aug_____

Sept_____ Oct_____ Nov_____ Dec_____

*Unit price received for your crop (dollars per bushel, ton) _____ Date

_____OR

*Date you intend to sell your crop_____ Futures contract price_____

(If grain is not marketed by 8/31, use the cash price on 8/31 to determine value for any unpriced grain.)

C. Labor

By whom	Number of hours	Rate per hour	Total cost
Member	_____	_____	_____
Family or hired help	_____	_____	_____
(C) Total			_____

D. Crop Yield Record*

Crop harvested	Date harvested	Number of acres	Total Yield	Yield Per Acre	Market Value Per Unit	Value of crop	
						Total	Member's Share
_____	_____	_____	_____	_____	_____	_____	_____
_____	_____	_____	_____	_____	_____	_____	_____
_____	_____	_____	_____	_____	_____	_____	_____
(D) Total						_____	_____

*If the crop has not been harvested, estimate the yield. If this is a small grain crop, include the value of straw harvested in the yield record (e.g., crop harvested: oat grain, oat straw). If a small grain was seeded to a legume, this fact should be recorded. The value of a good stand is equal to one-half the production cost of the small grain (or one-half of A + B + C).

Summary

	Total	Member's share
1. Total income from project (D)	_____	_____
2. Total production cost (A + B + C)	_____	_____
3. Profit (+) or loss (-)	_____	_____
4. Cost per unit produced (divide expenses [2] by total yield [4th column of D])	_____	_____



Illinois Extension
UNIVERSITY OF ILLINOIS URBANA-CHAMPAIGN

(Revised July, 2016)

University of Illinois * U.S. Department of Agriculture * Local Extension Councils Cooperating
University of Illinois Extension provides equal opportunities in programs and employment.

ILLINOIS 4-H or FFA CERTIFICATE OF OWNERSHIP

(To be used only with non-registered horses.)

I certify that I own the horse described below and plan to exhibit said horse at the Illinois State Junior Horse Show.

Signature of 4-H Membr

I certify that the above statement is correct.

Signature of Parent/Guardian
(If member is under 18 years of age.)

Name of Horse: _____

Description of Horse:

Color

Height

Markings

Attach Two Photo(s) of Horse: (One photo per side.)

Illinois 4-H Horse Lease

This Agreement is entered into between _____ (Owner) and _____ (4-H member) regarding the horse known as _____ . The term of this lease is from _____ to August 31st of the current 4-H year. The express purpose of this lease is for training and exhibition at 4-H functions. Lessee agrees that while the horse is in his/her possession to keep the horse properly housed, fed and groomed and to maintain any veterinary care that is needed. Lessee and his/her parents/guardians assume full responsibility for the conduct and behavior of this animal. Lessee shall also see that any training is done humanely and in the manner of good sportsmanship. If medical care should exceed \$ _____ , both parties will meet and discuss the responsibility of further care. Should the horse die of natural causes and be examined by a veterinarian who verifies this fact, all parties will be held harmless. If the horse dies from negligence, the Lessee is held responsible for the full replacement value of the horse. Both parties agree that if the contents of this agreement are not upheld, the horse will be returned immediately to the Lessor. The horse is leased for the amount of \$ _____ (not less than \$1.00), thereby making this contract legal and binding.

Owner's Signature (Lessor) _____

4-H Member's Signature (Lessee) _____

4-H Member's Parents/Guardians Signature _____

Date _____

Attach Two Photo(s) of Horse: (One photo per side)



Dog Health Form
Adams County 4-H Dog Show



Exhibitors must present this form when checking in for the Dog show

Exhibitor's Name: _____

Address _____

Dog's Name _____ Breed _____ Sex _____

Dog's Date of Birth ____/____/____

(The remainder of this form is to be completed by a registered veterinarian)

REQUIRED VACCINATIONS (appropriate for the age of the dog) and date administered).

____/____/____ RABIES ____/____/____ DISTEMPER

____/____/____ HEPATITIS ____/____/____ LEPTOSPIROSIS

____/____/____ PARVO ____/____/____ PARANFUENZA

____/____/____ CORONA ____/____/____ BORDATELLA

I have examined the above listed animal and have found it to be in good health and up to date on all vaccinations.

Print Veterinarian Name

Veterinarian Signature

Date Examined

Thank You
**ADAMS COUNTY BEEF PRODUCERS
AND MARKET SALE COMMITTEE**
for providing the Market Sale!

MARKET ANIMAL SALE REQUIREMENTS

The sale will be Tuesday, July 30th following the 4-H Beef Show in the sheep barn on the Adams County Fairgrounds.

Requirements are as follows:

- All animals entered in the sale must have been shown in a market class during the Adams County 4-H Beef Show (therefore meeting all 4-H show requirements).
- Exhibitors are limited to selling one market animal.
- Steers/Market Heifers- must weigh 900 pounds or more at the time of the weigh-in on July 27th at the fairgrounds, and have gained at least an average of 2.1 pounds per day or the calf may not participate in the auction.
- Market Heifers- must be guaranteed open with a certificate of veterinary inspection (CVI) issued within 30 days of sale. CVI must state that the heifer is open. Heifers may be randomly checked for pregnancy by a veterinarian. Failure to allow a pregnancy check will result in removal from the sale.
- Goats- must be at least 50% Boer goat, no straight-bred dairy, Angora or Pygmy. Must be shown in market class. Goats must weigh a minimum of 70 pounds in order to be in the sale and must show all milk (kid) teeth.
- Poultry- must be a pen of 2 fryers- min 3 pounds-6 ½ pounds each or can be a Pen of 2 Turkeys- minimum of 12 pounds to 20 pounds each.
- Sheep- all market lambs' tails must be docked and must weigh a minimum of 90 pounds at the time of check-in at the fairgrounds.
- Swine- must weigh a minimum of 230 pounds.

If you have any questions contact someone on the Beef Producers board or the Market Sale Committee

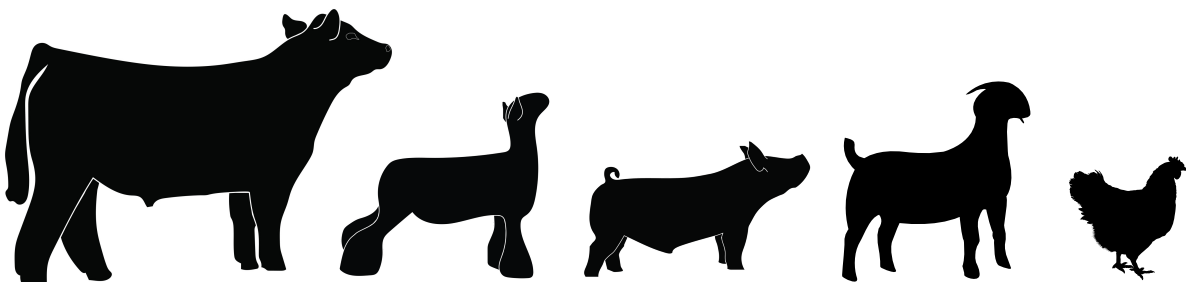



FAIR OPPORTUNITIES FOR 4-H CLOVERBUDS!

What is a Cloverbud?

Cloverbuds is an exploratory program for youth ages 5-7 that helps promote healthy positive youth development and is a great launchpad into a 4-H experience.

What can Cloverbuds take to the fair?

- Poster about a pet/livestock animal.
- Framed photo of a picture they have taken.
- A cooking project (cookies tray of 3, brownies etc. in a covered bag)
- Art project
- Farming project
- Clay project
- Garden project- plate of veggies, or flowers.



JULY 26 - 4 PM
ADAMS COUNTY FAIR

3 SPECIES

TESTING ABILITY & KNOWLEDGE

1 MASTER SHOWMAN

WILL IT BE YOU?

SEE SIERA AT THE FAIR TO SIGN UP!