

2020 NW Illinois Grazing Conference

“Understanding the Value of Pasture and Forages”

Friday, March 6, 2020

9:30 a.m. to 3:30 p.m.

Elizabeth Community Building, HWY 20 W. Elizabeth, IL 61028

Topics include:

- ◆ Analyzing Profit Centers of Profitable Graziers
- ◆ Let's Better Manage Our Farm Stress
- ◆ Making the Most of Stored Feeds: How Fungicides and Cutting Height Effect Quality
- ◆ Renovating vs. Interseeding
- ◆ Grazing Management
- ◆ Fertility Needs and Recommendations

Presenters Include:

Dr. Larry Tranel, Dairy Field Specialist,
Iowa State Extension

Phil Cardoso, Dairy Specialist,
Illinois Extension

Laura Lant, Midwest Grass and Forage

Phillip Alberti, Commercial Agriculture Educator,
Illinois Extension

Jay Solomon, Energy and Environmental Stewardship Educator,
Illinois Extension

Coordinated by:

I ILLINOIS
Extension
COLLEGE OF AGRICULTURAL, CONSUMER
& ENVIRONMENTAL SCIENCES

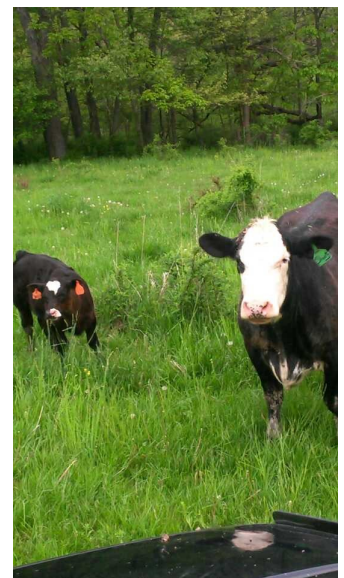
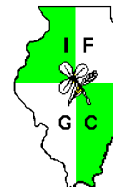

To Register:

Call U of I Extension-Jo Daviess County
at 815-858-2273 or visit
go.illinois.edu/jsw

**Early registration fee, before
February 21, is \$20.**

*Registration after February 21 is \$25.
At the door registration is \$30.*

University of Illinois · U.S. Department of Agriculture · Local Extension Councils Cooperating

University of Illinois Extension provides equal opportunities in programs and employment.

If you need a reasonable accommodation to participate in this program, please contact us at 815-858-2273.